



Free Inflatables with paid admission!



Truck Pull



Mud Run



Pony Pull



Draft Horse Pull



Florence County
Fair Park

5505 Cty Hwy N

1/3 mile South of US 2

in Florence, WI



Next Myle



Daily Admission:
Ages 5 & Older: \$10.00

Weekend Pass:
Ages 5 & Older: \$20.00

**Good for the
Entire Fair!**

Florence County Fair

August 22-23-24, 2025

www.florencecountyfair.com

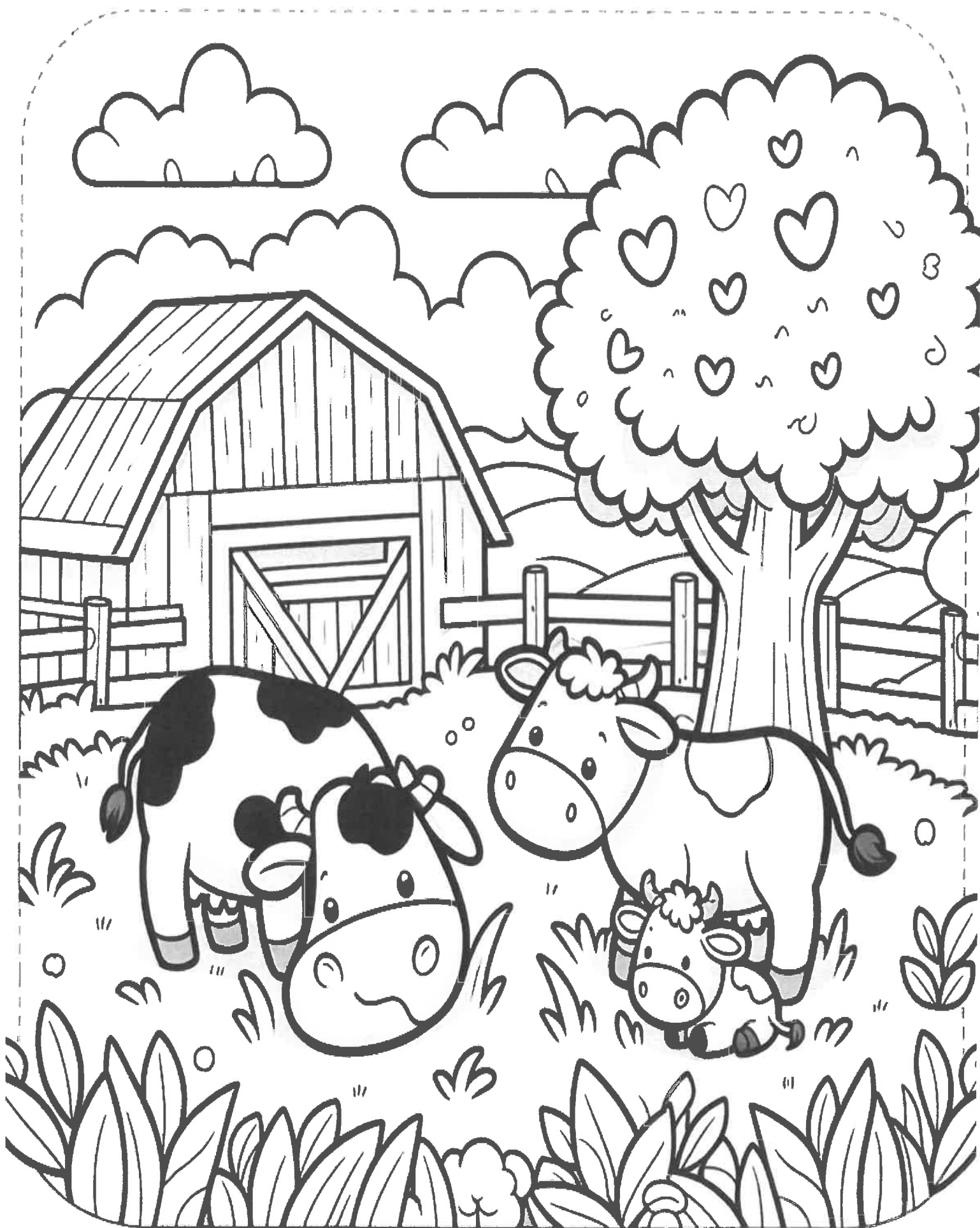

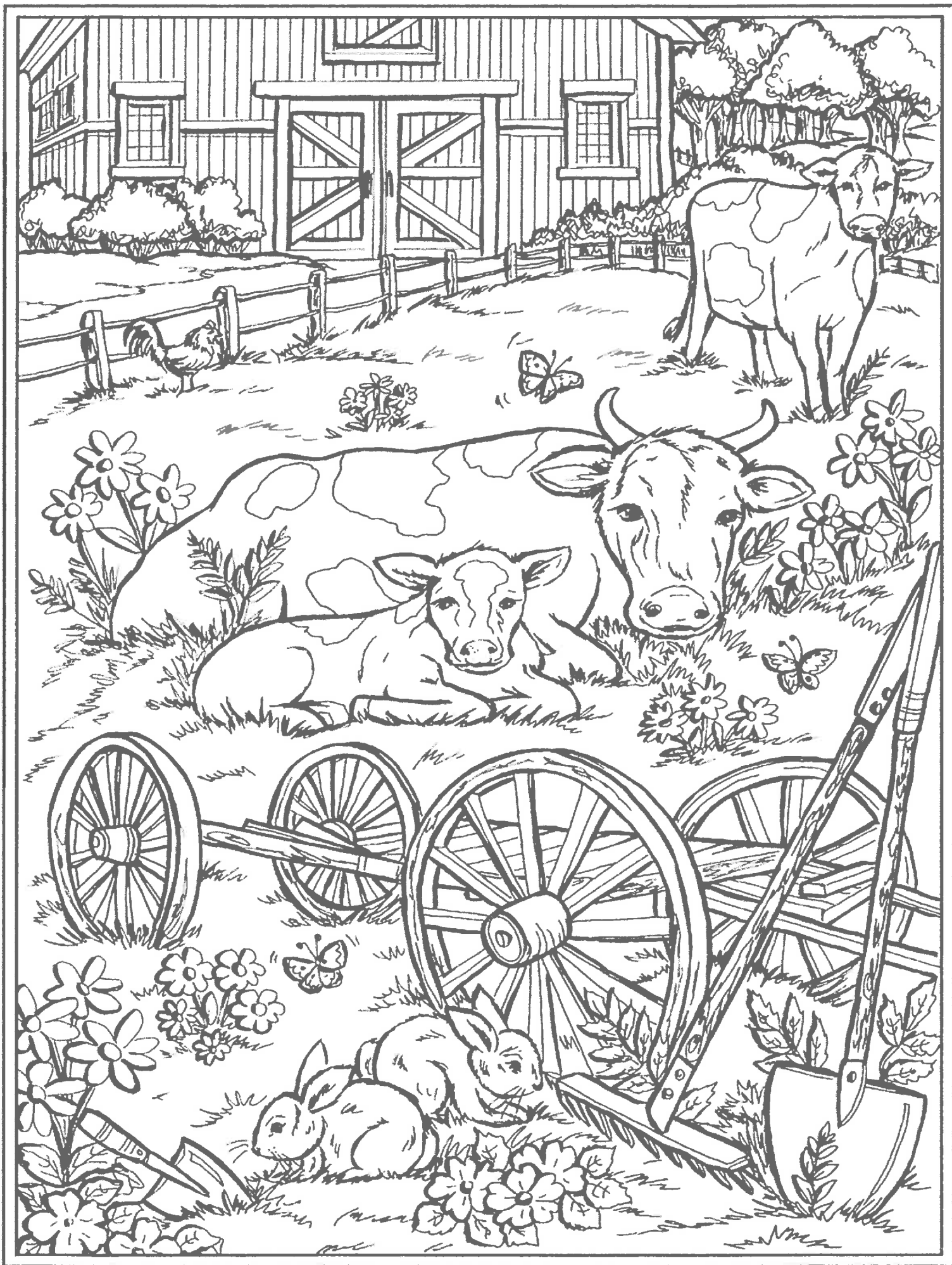

What is this book?

This is all the information you will need to enter exhibits or special contests at the 2024 Florence County Fair. It includes:

- Coloring Contest pages (page 2 & 3) and a special Reverse Coloring Contest (description on page 16)
- Exhibit Entry Forms (pages 7 & 31) to be filled out and turned in (or mailed in) with your entry form.
Note: if you don't know how to fill it out, we can help you! We know it can be confusing the first time.
- Entry rules & regulations (pages 5 & 6)
- A list of items Florence County Kids/Youth can enter (pages 8 to 15)
- A list of Special Contests that anyone (inside or outside of Florence County) can enter (page 16)
- A list of items Florence County Adults can enter (pages 17 to 30)

If you have questions or need help with entering items you can call or text the Florence County Fair at 906-282-9153 or e-mail the fair at florencecountyfair@hotmail.com.

121ST ANNUAL FLORENCE COUNTY FAIR SCHEDULE (AS OF 07-24-25)

Visit www.florencecountyfair.com for the most up-to-date schedule

WEDNESDAY, AUGUST 20, 2025

2:00 p.m. to 7:00 p.m.....Exhibit Registration

THURSDAY, AUGUST 21, 2025

9:00 a.m.....Judging Begins

FRIDAY, AUGUST 22, 2025

5:00 p.m. to 9:00 p.m.....Jake's Jumpers Inflatables for Kids (included with admission)

5:00 p.m. to 9:00 p.m.....Karaoke with Vickie & Dave's Karaoke

Karaoke Contest begins at 6:30 p.m.

5:00 p.m.Flag Raising

3:00 p.m.Truck Pull Registration

6:00 p.m.Truck Pull Starts

SATURDAY, AUGUST 23, 2025

7:00 to 10:30 a.m.Mud Bog Registration

11:00 a.m. to 9:00 p.m.....Jake's Jumpers Inflatables for Kids (included with admission)

12:00 p.m.Mud Begins to Fly at the Mud Bog!

1:30 p.m. to 4:30 p.m.....Music by Group Therapy

2:00 p.m.Old Fashioned Kids Games

4:00 to 5:00 p.m.....WI Arm Wrestling Competition Weigh-in

5:00 p.m.WI Arm Wrestling Competition begins

7:00 p.m. to 11:00 p.m.....Music by Next Myle

SUNDAY, AUGUST 24, 2025

9:00 a.m. to 12:00 p.m.....Classic Car and Motorcycle Show Registration

11:00 a.m. to 4:00 p.m.....Jake's Jumpers Inflatables for Kids (included with admission)

11:00 a.m. to 1:00 p.m.....Music by Lovin' Country*

1:00 p.m.Pony Pull

* Note: Lovin' Country will take the stage again between the Pony Pull and the Draft Horse Pull

2:00 p.m.Classic Car and Motorcycle Show Awards

3:00 p.m.Draft Horse Pull

4:00 p.m.Flag Lowering



More events are
still being planned!

Most people have items that they can enter as exhibits in the County Fair?

DID YOU KNOW?

Did you know that you can win prize money for entering those exhibits, and there is no cost to enter exhibits?

Exhibits are one of the things that make Fairs different than Festivals.

This book is filled with different items that can be entered in the Florence County Fair. Our goal is to get as many exhibits as possible from people throughout Florence County, but there are some Special Contests that can be entered by people even if they are outside of Florence County.

If you are unsure how to enter, we are more than happy to help you with it!

How to Enter Exhibits:

- ◆ Registration is FREE.
- ◆ Registration Dates: If you have questions, you can call the fair at 906-282-9153 or email florencecountyfair@hotmail.com
 - ◆ Pre-Registration is until August 8.
 - ◆ Entries will be accepted after August 8, but it is requested that after August 8, you email your entries or bring your entry form with you to the fair on August 20. All items must be registered and brought to the fair by August 20.
- ◆ Please note: It is easier and quicker for you to preregister all of the items you think you might be bringing and then cancel those items that weren't ready when you drop off your items.
- ◆ Those pre-registered will have their entry tags printed and waiting for them when they come to drop off their exhibits.
- ◆ Pre-registered exhibitors may still add or remove items from their registration form when they bring their items to the fair.
- ◆ Mail to: Jessica Klumpp, Executive Director OR E-mail to: florencecountyfair@hotmail.com
P.O. Box 704
Florence, WI 54121
- ◆ Exhibits cannot be released before 4:00 p.m. on Sunday. Exhibits may be picked up between 4 and 6 p.m. on Sunday, August 24. You will be able to sign-up for a pick-up time when you drop off your exhibits. If this day and time does not work for picking up exhibits, please let us know when you bring your exhibits on Wednesday.
- ◆ There is a registration form on page 2. You may make copies or write on a blank sheet of paper. The same entry form can be used for kids (youth class), adults (open class) and special contest entries. Each individual must have their own form.

2025 Special Exhibit Contests (Open to all ages inside and outside of Florence County)

Blue Ribbon Artist Contest*, Blue Ribbon Apple Pie Contest^, Chocolate Chip Cookie Championship^, Coloring Contest*, Loop It—Loop Yarn Contest*, Recycling Art Contest*, Reverse Coloring Contest*, Trail Cam Contest (no age group this contest only)

- ◆ These Special Exhibit Contests are open to Florence County Residents as well as those outside of Florence County. These are different than traditional exhibits entered in the fair. There are no charges for entering these contests. No preregistration is required.
- ◆ Only one entry per exhibitor per category. The item must be the sole and original work of the exhibitor. Each exhibitor may enter one of each of the coloring contests. Only entries that have not been previously entered into these contests will be permitted.
- ◆ All Local Rules and Regulations apply to Special Contests unless specifically noted.
- ◆ Age Groups and Prize Money are different:

Contests Marked with a * will be awarded prizes with 5 age groups based on the age group/skill level as follows:

| | | |
|-------------------|------------------------|------------------------------------|
| Age Group C | 5-6 years old | 1st—\$1.50; 2nd—\$1.00; 3rd—\$0.50 |
| Age Group X | 7-8 years old | 1st—\$3.00; 2nd—\$2.00; 3rd—\$1.00 |
| Age Group Y | 9-12 years old | 1st—\$4.00; 2nd—\$2.00; 3rd—\$1.00 |
| Age Group Z | 13-17 years old | 1st—\$5.00; 2nd—\$2.50; 3rd—\$1.00 |
| Age Group O | 18 years & older | 1st—\$7.00; 2nd—\$3.50; 3rd—\$2.00 |

Contests Marked with a ^ 2 age groups based on the age group/skill level as follows:

| | | |
|-------------------------|------------------------|---|
| Youth | Ages 17 & under | 1st—\$10.00; 2nd—\$5.00; 3rd—\$2.50 |
| Adults | 18 years & older | 1st—\$15.00; 2nd—\$10.00; 3rd—\$5.00 |
| Trail Cam Contest | (no age group) | 1st Place—\$10.00; 2nd—\$5.00; 3rd—\$2.50 |

Florence County Fair Local Regulations for Youth Class 2025:

1. All Florence County residents are eligible to exhibit at the Fair. All Florence County residents over the age of 18 may enter in Open Class. All Florence County youth, may enter Youth Class exhibits in the fair. Youth Class is defined as:
 - Children under the age of 5, can only enter exhibits listed in Department 17a.
 - Children ages 5-6 may only enter exhibits listed in Department 17 Classes B through H.
 - Any child having completed first grade, through grade 12, may enter the rest of the exhibits Departments 1-16 and 18-34.
2. Additional entry forms are available online at www.florencecountyfair.com.
3. Items should be made with a good clean wholesome nature—no vulgar or suggestive decorations will be allowed.
4. All exhibits shall remain on display for the duration of the fair.
5. Exhibit release is 4:00 p.m. Sunday. Removal of any or all exhibits before 4:00 p.m. Sunday will result in forfeiture of all premiums, as per Wisconsin State Regulations.
6. All exhibits at the fairgrounds are under the supervision of the Florence County Agricultural Society. Reasonable care will be taken to protect against loss, injury, or damage to exhibits; however, the exhibitor exhibits at his/her own risk.
7. Exhibits must be the work/craftsmanship of the exhibitor. Only exhibits not shown previously at the Florence County Fair may be entered this year. If an exhibit has won a premium at a different Wisconsin Fair, you will need to indicate that by the specific entry on your entry form.
8. Youth Class Exhibits are judged under the Danish Judging System and Special Contest Exhibits are judged under the Single Placing System.
9. State-registered judges are carefully selected: exhibitors agree to abide by the judges' decisions.
10. An exhibitor may enter only one item in each lot.
11. Violation of any Florence County Fair regulation shall result in forfeiture of premiums, and may result in being excluded from further competition.
12. Further rules and requirements may be found under each department. Although these local regulations are only listed on this page, they apply to all of the Youth Class Exhibits.
13. There are additional rules and regulations for the Special Contest Exhibits, which can be found at the back of this book.

Florence County Fair Local Regulations for Open Class 2025:

1. All Florence County residents are eligible to exhibit at the Fair. All Florence County residents over the age of 18 may enter in Open Class. All Florence County youth, may enter Youth Class exhibits in the fair. See Youth Class portion of the fair book for information on ages, categories, etc.
2. Additional entry forms are available online at www.florencecountyfair.com.
3. Items should be made with a good clean wholesome nature—no vulgar or suggestive decorations will be allowed.
4. All exhibits shall remain on display for the duration of the fair.
5. Exhibit release is 4:00 p.m. Sunday. Removal of any or all exhibits before 4:00 p.m. Sunday will result in forfeiture of all premiums, as per Wisconsin State Regulations.
6. All exhibits at the fairgrounds are under the supervision of the Florence County Agricultural Society. Reasonable care will be taken to protect against loss, injury, or damage to exhibits; however, the exhibitor exhibits at his/her own risk.
7. Exhibits must be the work/craftsmanship of the exhibitor. Only exhibits not shown previously at the Florence County Fair may be entered this year. If an exhibit has won a premium at a different Wisconsin Fair, you will need to indicate that by the specific entry on your entry form.
8. Open Class Exhibits are judged under the Single Placing System.
9. State-registered judges are carefully selected: exhibitors agree to abide by the judges' decisions.
10. An exhibitor may enter only one item in each lot.
11. Violation of any Florence County Fair regulation shall result in forfeiture of premiums, and may result in being excluded from further competition.
12. Further rules and requirements may be found under each department. Although these local regulations are only listed on this page, they apply to all of the Open Class Exhibits.
13. There are additional rules and regulations for the Special Contest Exhibits, which can be found in the back of this book.

Florence County Fair * Exhibitor Entry Form * 2025

Office Use Only:
Exhibitor #:

- Registration is FREE. Pre-Registration is until August 9. Those pre-registered will have their entry tags printed and waiting for them when they come to drop off their exhibits. Pre-registered exhibitors may still add or remove items from their registration form when they bring their items to the fair. Entries will be accepted after August 8, but it is requested that after August 8, you email your entries or bring your entry form with you to the fair on August 20.
- All items must be registered between 2:00 p.m. and 7:00 p.m. on Wednesday, August 20. If you are unable to bring items during that time, please reach out to Jessica at 906-282-9153 to discuss different options. All exhibits must be brought to the fair no later than 7:00 p.m. on Wednesday, August 20, 2025.
- NOTE: If you've never entered in the fair before, we understand this form can be confusing. We are more than happy to help you with it. If you want help ahead of time, you can contact Jessica at 906-282-9153. Otherwise, we can help you the day of registration as well. Just bring your items to the fair between 2:00 p.m. and 7:00 p.m. to sign up and drop off your items.

Please Check One:

Name: _____

☐ Youth Class (under 5 years)..... E

Address: _____

☐ Youth Class (ages 5-6) C

_____ Zip: _____

☐ Youth Class (ages 7-8) X

Phone: _____

☐ Youth Class (ages 9-12) Y

E-mail: _____

☐ Youth Class (ages 13-17)..... Z

Township of Residence: _____

☐ Open Class (ages 18 & up)..... O

Please Check One:

I have exhibited in the fair in the past: ☐ Yes ☐ No

☐ Florence County Resident

I am interested in volunteering some time for the fair! ☐ Yes ☐ No

☐ Florence County Non-Resident

| | Dept. | Class | Lot | Description |
|-----|-------|-------|-------|-------------|
| 1. | _____ | _____ | _____ | _____ |
| 2. | _____ | _____ | _____ | _____ |
| 3. | _____ | _____ | _____ | _____ |
| 4. | _____ | _____ | _____ | _____ |
| 5. | _____ | _____ | _____ | _____ |
| 6. | _____ | _____ | _____ | _____ |
| 7. | _____ | _____ | _____ | _____ |
| 8. | _____ | _____ | _____ | _____ |
| 9. | _____ | _____ | _____ | _____ |
| 10. | _____ | _____ | _____ | _____ |
| 11. | _____ | _____ | _____ | _____ |
| 12. | _____ | _____ | _____ | _____ |
| 13. | _____ | _____ | _____ | _____ |
| 14. | _____ | _____ | _____ | _____ |
| 15. | _____ | _____ | _____ | _____ |
| 16. | _____ | _____ | _____ | _____ |
| 17. | _____ | _____ | _____ | _____ |
| 18. | _____ | _____ | _____ | _____ |
| 19. | _____ | _____ | _____ | _____ |
| 20. | _____ | _____ | _____ | _____ |
| 21. | _____ | _____ | _____ | _____ |

SPECIAL EXHIBIT ENTRY CONTESTS

Entries marked with a ~ below are also subject to the following rules and regulations regarding food/baking contests:

- ◆ Recipe must be submitted with entry which includes all of the ingredients, quantities and preparation instructions
- ◆ If a recipe contains peanut butter or nuts, the entry must be clearly labeled as to the ingredients
- ◆ No refrigerated entries will be accepted

BLUE RIBBON ARTIST CONTESTS

- ◆ Traditional Entries (1-6) shall be on any size and type of painting canvas at the discretion of the artist

300B.....1Acrylic Painting — Scene

300B.....2Oil Painting — Scene

300B.....3Acrylic Painting—Still Life

300B.....4Oil Painting—Still Life

300B.....5Acrylic Painting—Person or Animal

300B.....6Oil Painting—Person or Animal

300B.....7Any medium on a non-conventional canvas



COLORING CONTEST

- ◆ Crayon, colored pencil, marker and/or paints may be used
- ◆ Additional Copies of All Coloring Pages can be found on our website at www.florencecountyfair.com

300C.....1Farm Coloring Picture Simple

300C.....2Farm Coloring Picture Detailed

RECYCLING ART CONTEST

Create an art piece or reusable item using materials that would otherwise have been garbage or recycled

300H.....6Item made with Paper/Cardboard

300H.....7Item made with Aluminum Can/Metal

300H.....8Item Made with Plastic

300H.....9Item Made with Glass

LOOP IT—LOOP YARN CONTEST

All entries must be made using Loop Yarn

400C.....1Scarf

400C.....2Blanket—Small Approximately (36" x 36")

400C.....3Blanket—Medium Approximately (50" x 60")

400C.....4Blanket—Large Approximately (50" + x 60" +)

400C.....5Any other item, identified

BLUE RIBBON APPLE PIE CONTEST

- ◆ Pie Must include at least 60% apples in the filling
- ◆ Filling must be made from scratch by exhibitor
- ◆ It does not need to be a "traditional" two crusted apple pie
- ◆ The entire pie must be submitted for judging in a disposable pie pan

400A.....1Blue Ribbon Apple Pie~



CHOCOLATE CHIP COOKIE CHAMPIONSHIP

- ◆ Each entry must contain chocolate chips
 - ◆ Each entry must be homemade (no mixes)
 - ◆ Store bought cookies are not accepted
 - ◆ Cookies should be approximately 2" in size
 - ◆ Please submit your entry of 12 cookies on a paper plate(s) covered with plastic wrap or in a plastic ziploc bag
- 400B.....1Chocolate Chip Cookie Championship~

TRAIL CAM CONTEST

- ◆ Photos can be from cameras with film (traditional) or digital
 - ◆ All photos must be taken with a trail cam by entrant and must print the date & time ribbon on the bottom
 - ◆ Photos should be submitted with a minimum size of 5x7
 - ◆ On the back of the photo identify the location (township, county and state where the photo was taken)
 - ◆ Entries should not be framed or mounted
- 500B.....1Feathered Animals
- 500B.....2Deer
- 500B.....3Bear
- 500B.....4Any other animal
- 500B.....5Most unique photo

REVERSE COLORING CONTESTS

- ◆ Exhibits must be the work/craftsmanship of the exhibitor.
 - ◆ What is Reverse Coloring? Basically, it is a watercolor picture/painting that does not have any lines on it. The picture is made, and you add the lines. Our suggestion is to use a pen or fine tip marker and start drawing/doodling on the page. There are no boundaries. There is no right or wrong. The entire idea is to be creative, and the result is that each entry will be unique to the artist.
 - ◆ The kids reverse coloring pages (1&2) are more basic. They are not limited to only kids doing them. Likewise, the other reverse coloring pages (3-5) are not limited to only adults doing them. Each category will be broken into age groups and judged within those same age groups.
 - ◆ Reverse Coloring pages will be judged on their completeness, creativity,
 - ◆ If you want to participate in the reverse coloring contest, we will mail you a picture to enter. Just send give us a call, send us a text (906-282-9153) or e-mail (florencecountyfair@hotmail.com) and we will get them to you or tell you where you can pick them up.
- 300..... R1Kids Reverse Coloring Contest Picture White
- 300..... R2Kids Reverse Coloring Contest Picture Black
- 300..... R3Landscape Reverse Coloring Contest Picture
- 300..... R4Mini Reverse Coloring Contest Picture
- 300..... R5Mini Food Reverse Coloring Contest Picture

**WHAT
ARE YOU
DOING**



Do you have an item you make/grow/craft that you would like to enter in the fair, but there isn't a category for it? Just let us know. We are always looking for how to improve and grow our exhibits. We may not know that there is something missing unless someone tells us.

OPEN CLASS — Traditional Exhibits

DEPARTMENT 114 — FRUITS AND VEGETABLES



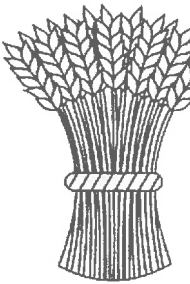

- ◆ Must be free of insects and disease
- ◆ For preparing exhibits refer to Publication A3306 Exhibiting and Judging Vegetables, and it can be found online at <http://learningstore.uwex.edu/assets/pdfs/a3306.pdf>
- ◆ Premiums for field crops & potatoes:
1st: \$2.00; 2nd: \$1.75; 3rd: \$1.50; 4th: \$1.25
- ◆ Premiums for Garden Crops (other than potatoes), herbs & fruit (other than apples):
1st: \$1.75; 2nd: \$1.50; 3rd: \$1.25; 4th: \$1.00
- ◆ Premiums for Apples:
1st: \$2.50; 2nd: \$2.25; 3rd: \$2.00; 4th: \$1.50
- ◆ Premiums for vegetable garden display of 6 different vegetables or 5 varieties of apples:
1st: \$5.50; 2nd: \$4.50; 3rd: \$3.50; 4th: \$2.50

CLASS A — FIELD CROPS

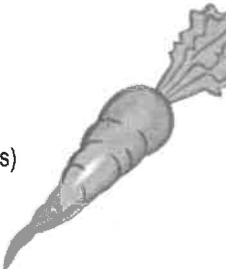
- ◆ All crops must be the result of the current crop season
 - ◆ Grain Sheaves with leaves stripped and tied (minimum of 2 ties)
 - ◆ Stalks of corn must have roots removed
 - ◆ Sunflowers must have roots removed
- | | |
|--|---|
| 114 A 1..... Hybrid corn (5 ears < 85d) |  |
| 114 A 2..... Hybrid corn (5 ears > 85d) | |
| 114 A 3..... Winter wheat (4 qts.) | |
| 114 A 4..... Spring wheat (4 qts.) | |
| 114 A 5..... Winter rye (4 qts.) | |
| 114 A 6..... Oats (4 qts.) | |
| 114 A 7..... Barley (4 qts.) | |
| 114 A 8..... Sugar (feed) beets (4 qts.) | |
| 114 A 9..... Field Peas (4 qts.) | |
| 114 A 10... Sheaf of oats | |
| 114 A 11... Sheaf of rye |  |
| 114 A 12... Sheaf of barley | |
| 114 A 13... Sheaf of wheat | |
| 114 A 14... Bundle of soybeans | |
| 114 A 15... Bundle of alfalfa | |
| 114 A 16... Bundle of clover, alsike | |
| 114 A 17... Bundle of clover, sweet | |
| 114 A 18... Bundle of buckwheat | |
| 114 A 19... Cornstalks (best 5) for grain | |
| 114 A 20... Cornstalks tallest (5) | |
| 114 A 21... Sunflowers (best 3 stalks w/head) | |
| 114 A 22... Sorghum (best 5 stalks) | |
| 114 A 23... Any other field crop not listed, identified | |

CLASS B — GARDEN CROPS

- ◆ Cabbages are to have outer leaves left on, but trimmed
 - ◆ For any other variety categories, variety must be identified
 - ◆ No vegetables that are hazardous to human consumption allowed
 - ◆ Onions are to be cleaned, but not peeled back
 - ◆ Potatoes are to be cleaned but not washed
- | | |
|---|---|
| 114 B 1..... Beans, green (15) |  |
| 114 B 2..... Beans, yellow (15) | |
| 114 B 3..... Beans, purple (15) | |
| 114 B 4..... Beets (6) | |
| 114 B 5..... Beets, greens (1 bunch) | |
| 114 B 6..... Broccoli (2 stalks) | |
| 114 B 7..... Brussel sprouts (8 sprouts) | |
| 114 B 8..... Cabbage, green (2) | |
| 114 B 9..... Cabbage, red (2) | |
| 114 B 10... Carrots, long (6) | |
| 114 B 11... Carrots, short (6) | |
| 114 B 12... Cauliflower (2 heads) | |
| 114 B 13... Celery (1 bunch) | |

- | | |
|---|---|
| 114 B 14 ...Cucumber, slicing (3) |  |
| 114 B 15 ...Cucumber, sweet pickling (6) | |
| 114 B 16 ...Cucumber, dill pickling (6) | |
| 114 B 17 ...Eggplant (2) | |
| 114 B 18 ...Endive (1 bunch) | |
| 114 B 19 ...Garlic (6) | |
| 114 B 20 ...Gourds (3) | |
| 114 B 21 ...Kale (bunch) | |
| 114 B 22 ...Kohlrabi (3) | |
| 114 B 23 ...Leeks (3) | |
| 114 B 24 ...Lettuce, leaf (1 bunch) |  |
| 114 B 25 ...Lettuce, head (2) | |
| 114 B 26 ...Muskmelon (1) | |
| 114 B 27 ...Okra (6 pods) | |
| 114 B 28 ...Onion, red (3) | |
| 114 B 29 ...Onion, white, unpeeled (3) | |
| 114 B 30 ...Onion, yellow, unpeeled (3) | |
| 114 B 31 ...Onion, green peeled (6) | |
| 114 B 32 ...Onion, Spanish yellow (3) | |
| 114 B 33 ...Parsnips (4) |  |
| 114 B 34 ...Peas, edible pod (10) | |
| 114 B 35 ...Peas, shelling (10) | |
| 114 B 36 ...Pepper, green, hot (3) | |
| 114 B 37 ...Pepper, green, mild (3) | |
| 114 B 38 ...Pepper, red, hot (3) | |
| 114 B 39 ...Pepper, red, mild (3) | |
| 114 B 40 ...Pepper, yellow, hot (3) | |
| 114 B 41 ...Pepper, yellow, mild (3) | |
| 114 B 42 ...Pepper, other (3) |  |
| 114 B 43 ...Popcorn (5 ears) | |
| 114 B 44 ...Pumpkin, pie (2) | |
| 114 B 45 ...Pumpkin, stock (2) | |
| 114 B 46 ...Pumpkin, largest (1) | |
| 114 B 47 ...Pumpkin, mini (3) | |
| 114 B 48 ...Radishes (6) | |
| 114 B 49 ...Rhubarb, no leaves (6 stalks) | |
| 114 B 50 ...Rutabaga (2) | |
| 114 B 51 ...Spinach (1 bunch) |  |
| 114 B 52 ...Squash, buttercup (2) | |
| 114 B 53 ...Squash, butternut (2) | |
| 114 B 54 ...Squash, green hubbard (2) | |
| 114 B 55 ...Squash, acorn (2) | |
| 114 B 56 ...Squash, any other winter (2) | |
| 114 B 57 ...Squash, patty pan (2) | |
| 114 B 58 ...Squash, zucchini (2) | |
| 114 B 59 ...Squash, any other summer (2) | |
| 114 B 60 ...Sweet corn, bi-color (3 ears) | |
| 114 B 61 ...Sweet corn, yellow (3 ears) | |
| 114 B 62 ...Sweet corn, white (3 ears) | |
| 114 B 63 ...Swiss chard (5 stalks) | |
| 114 B 64 ...Tomatoes, cherry (6) | |
| 114 B 65 ...Tomatoes, green (6) | |
| 114 B 66 ...Tomatoes, ripe, red (6) | |
| 114 B 67 ...Tomatoes, ripe, yellow (6) | |
| 114 B 68 ...Tomatoes, any novelty variety | |
| 114 B 69 ...Turnip (2) | |
| 114 B 70 ...Watermelon (1) | |
| 114 B 71 ...Any other vegetable not listed, identified | |
| 114 B 72 ...Garden display (6 var.) decorative | |
| 114 B 73 ...Garden display theme (6 var.) decorative (i.e. salsa vegetables, pizza vegetables, etc.), theme identified | |

CLASS C — POTATOES

- | |
|--|
| 114 C 1 Early Gem (6) |
| 114 C 2 Norland (6) |
| 114 C 3 Superior (6) |

- 114 C 4..... Red Pontiac (6)
 114 C 5..... Kennebec (6)
 114 C 6..... Russet Burbank (6)
 114 C 7..... Russet Sebago (6)
 114 C 8..... Yukon Gold (6)
 114 C 9..... Any other potato variety not listed, identified (6)

CLASS D — APPLES

- 114 D 1..... Yellow transparent (6)
 114 D 2..... Duchess (6)
 114 D 3..... McIntosh (6)
 114 D 4..... Wealthy (6)
 114 D 5..... Wolf River (6)
 114 D 6..... Greening (6)
 114 D 7..... Cortland (6)
 114 D 8..... Delicious (6)
 114 D 9..... Any other standard apple variety not listed, identified (6)



- 114 D 10... Any other crab apple variety not listed, identified (6)
 114 D 11... Apple Display, identified (5 varieties)

CLASS E — PLUMS AND OTHER FRUIT

- 114 E 1..... Plums (10)
 114 E 2..... Grapes, best (1 bunches)
 114 E 3..... Strawberries (pint box)
 114 E 4..... Raspberries (pint box)
 114 E 5..... Blackberries (pint box)
 114 E 6..... Any other fruit not listed, identified

CLASS F — HERBS, FRESH

- 114 F 1..... Parsley (1 bunch)
 114 F 2..... Basil (4 stalks)
 114 F 3..... Cilantro (1 bunch)
 114 F 4..... Dill (3 heads)
 114 F 5..... Mint, any variety (1 bunch)
 114 F 6..... Oregano (1 bunch)
 114 F 7..... Chives (1 bunch)
 114 F 8..... Thyme (1 bunch)
 114 F 9..... Rosemary (2 sprigs)
 114 F 10... Marjoram, sweet (1 bunch)
 114 F 11... Sage (1 bunch)
 114 F 12... Fennel (1 bunch)
 114 F 13... Any other herb not listed, identified



DEPARTMENT 115 — FLOWERS AND PLANTS

- ♦ All containers/pots/vases are brought at the owner's risk and should be identified with the owner's name on the bottom.
- ♦ All flowers entered must be grown by the exhibitor, except for wild-flowers
- ♦ Bouquets/Arrangements may not contain state protected, endangered species, noxious weeds or invasive species
- ♦ For any other variety categories, variety must be identified
- ♦ For houseplant, include index card with the type of houseplant listed on the card
- ♦ For preparing exhibits refer to Publication A2935 Evaluating and Judging Flowers and Indoor Plants found online at <https://learningstore.uwex.edu/Assets/pdfs/A2935.pdf>
- ♦ No artificial flowers allowed
- ♦ Plants must be clean and free of insects, disease or injury
- ♦ Potted plants should have appropriate drain dishes under the pot
- ♦ Premiums for flowers with 1-3 blooms or spikes:
1st: \$1.75; 2nd: \$1.50; 3rd: \$1.25; 4th: \$1.00
- ♦ Premiums for flowers with 5 or more blooms or spikes:
1st: \$2.50; 2nd: \$2.25; 3rd: \$2.00; 4th: \$1.50

CLASS A — CUT FLOWERS

- 115 A 1 Aster (8 blooms)
 115 A 2 Bachelor buttons (8)
 115 A 3 Calendula (12 blooms)
 115 A 4 Carnations (6 blooms)
 115 A 5 Chrysanthemum (8 blooms)
 115 A 6 Coreopsis (8 blooms)
 115 A 7 Cosmos (8 stems)
 115 A 8 Dahlia (1 specimen)
 115 A 9 Daisies (8 blooms)
 115 A 10 ... Delphiniums (5 stems)
 115 A 11 ... Gladiolus (1 stem)
 115 A 12 ... Larkspur (5 stems)
 115 A 13 ... Lilies, Asiatic (6 blooms)
 115 A 14 ... Mallow (5 stems)
 115 A 15 ... Marigolds (6 blooms)
 115 A 16 ... Marigolds, dwarf (8 blooms)
 115 A 17 ... Nasturtiums (8 blooms)
 115 A 18 ... Pansies (8 blooms)
 115 A 19 ... Petunia, single (8 blooms)
 115 A 20 ... Petunia, double (6 blooms)
 115 A 21 ... Phlox, annual (4 stems)
 115 A 22 ... Phlox, perennial (4 stems)
 115 A 23 ... Pinks, dianthus (8 blooms)
 115 A 24 ... Rose (1 bloom)
 115 A 25 ... Scabiosa (8 blooms)
 115 A 26 ... Snapdragons (5 stems)
 115 A 27 ... Sunflowers (4 blooms)
 115 A 28 ... Sweet Peas (8 blooms)
 115 A 29 ... Zinnias (8 blooms)
 115 A 30 ... Any other flower not listed, identified (4 blooms)



CLASS B — BOUQUETS & ARRANGEMENTS

- ♦ Flowers should be shown in proportionate containers
- ♦ All bouquets to be viewed from all sides
- ♦ No other flowers or foliage permitted
- ♦ Premiums for Bouquets & Arrangements
1st: \$3.00; 2nd: \$2.50; 3rd: \$2.00; 4th: \$1.50
- 115 B 1 Annuals, fresh, 3+ varieties
- 115 B 2 Arrangement of silk flowers
- 115 B 3 Perennials, fresh 3+ varieties
- 115 B 4 Mixed, fresh, 3+ varieties
- 115 B 5 Wild Thing Arrangement—Arrangement of Wild Flowers
- 115 B 6 Miniature Arrangement—Container and flower not to exceed 4"
- 115 B 7 Autumn Arrangement
- 115 B 8 Kitchen Arrangement
- 115 B 9 Cup and Saucer Arrangement
- 115 B 10 ... Mixed varieties shades of blue
- 115 B 11 ... Mixed varieties shades of red
- 115 B 12 ... Mixed varieties shades of yellow
- 115 B 13 ... Toy Time—Arrangement using toy or game piece
- 115 B 14 ... Look Ma, No Flowers—Arrangement of fresh materials without any flowers
- 115 B 15 ... Herb Display
- 115 B 16 ... Rhythm of the Pines—Arrangement of Evergreens
- 115 B 17 ... Surprise—Special occasion arrangement with the occasion identified
- 115 B 18 ... Any other bouquet that does not fit into the above categories



CLASS C — HOUSEPLANTS

Premiums for houseplants:

1st: \$2.00; 2nd: \$1.75; 3rd: \$1.50; 4th: \$1.25

- 115 C 1..... Cactus
- 115 C 2..... Flowerings
- 115 C 3..... Succulent
- 115 C 4..... Plant from cutting
- 115 C 5..... Plant from seed
- 115 C 6..... Plant from bulb
- 115 C 7..... Plant from kitchen discard
- 115 C 8..... Terrarium/herbarium
- 115 C 9..... Dish garden
- 115 C 10... Flowering Deck Planter
- 115 C 11... Container Garden (3+ varieties)
- 115 C 12... Fairy Garden
- 115 C 13... Any other houseplant not listed, identified



DEPARTMENT 116 — NATURAL SCIENCES

◆ Premiums for Department 116 where marked with an *:

1st: \$2.50; 2nd: \$2.25; 3rd: \$2.00; 4th: \$1.50

◆ Remaining Premiums for Department 116:

1st: \$1.75; 2nd: \$1.50; 3rd: \$1.25; 4th: \$1.00

CLASS A — MAPLE SYRUP

- 116 A 1..... Maple syrup, 1 pint, clear jar*
- 116 A 2..... Maple cream, 1/2 or 1 pint*
- 116 A 3..... Maple Candy, 6 pieces*
- 116 A 4..... Maple Syrup Baked Goods*
- 116 A 5..... Other Maple Syrup Products*



CLASS B — BEES AND HONEY

- 116 B 1..... Honey, white, 1 pint*
- 116 B 2..... Honey, golden, 1 pint*
- 116 B 3..... Honey, dark, 1 pint*
- 116 B 4..... Honey, comb, 1 pint*
- 116 B 5..... Beeswax Candle
- 116 B 6..... Any other item made with honey



CLASS C — RECYCLING

- 116 C 1..... Decorative item made from recycled material
- 116 C 2..... Homemade reusable bag
- 116 C 3..... Any other item made from recycled material not listed

DEPARTMENT 118 — CULTURAL ARTS

- ◆ Artwork may be hung up for display using tape
- ◆ Artwork on paper may be matted or mounted to paper or poster board
- ◆ All work must be original and may not have been exhibited at a previous Florence County Fair in youth or open class
- ◆ Premiums for Department 118:
1st: \$4.50; 2nd: \$3.50; 3rd: \$2.50; 4th: \$1.50

CLASS A — NEEDLEWORK

- 118 A 1..... Candle Wicking
- 118 A 2..... Crewel Large (larger than 5x7)
- 118 A 3..... Crewel Small (5x7 or smaller)
- 118 A 4..... Cross-stitch, counted (5x7 or smaller)
- 118 A 5..... Cross-stitch, counted (larger than 5x7)
- 118 A 6..... Cross-stitch, stamped (5x7 or smaller)
- 118 A 7..... Cross-stitch, stamped (larger than 5x7)
- 118 A 8..... Embroidery (5x7 or smaller)
- 118 A 9..... Embroidery (larger than 5x7 finished size)
- 118 A 10... Lacework/Tatting
- 118 A 11... Latch hook
- 118 A 12... Needlepoint (5x7 or smaller finished size)

- 118 A 13 ...Needlepoint (larger than 5x7 finished)
- 118 A 14 ...Plastic Canvas Decorative Item
- 118 A 15 ...Plastic Canvas Useful Item
- 118 A 16 ...Silk Ribbon Embroidery
- 118 A 17 ...Smocking
- 118 A 18 ...Any other needlework not listed

CLASS B — PAPER CRAFTS

- 118 B 1 Calligraphy Large (large than 5x7 finished size)
- 118 B 2 Calligraphy Small (5x7 or smaller finished size)
- 118 B 3 Card Making-3-D, 4 cards
- 118 B 4 Card Making-Birthday, 4 cards
- 118 B 5 Card Making-Christmas, 4 cards
- 118 B 6 Card Making-Other Holiday, 4 cards
- 118 B 7 Card Making-Thank You, 4 cards
- 118 B 8 Card Making-Any other, 4 cards
- 118 B 9 Decoupage
- 118 B 10 ...Hand Lettering (5x7 or smaller finished size)
- 118 B 11 ...Hand Lettering (larger than 5x7 finished size)
- 118 B 12 ...Origami, Any other
- 118 B 13 ...Origami, Container
- 118 B 14 ...Origami, Flower
- 118 B 15 ...Paper making
- 118 B 16 ...Quilling
- 118 B 17 ...Rubber stamping, cards, 4
- 118 B 18 ...Scherenschitte
- 118 B 19 ...Any other paper craft not listed

CLASS C — TEXTILE CRAFTS

- 118 C 1 Fleece Tied Blanket - Adult size
- 118 C 2 Fleece Tied Blanket - Kids size
- 118 C 3 Macramé, jewelry
- 118 C 4 Macramé, wall hanging
- 118 C 5 Needle Felting
- 118 C 6 Spinning Yarn
- 118 C 7 Textile (fabric) painting
- 118 C 8 Any other textile craft not listed



CLASS D — CERAMICS

- 118 D 1 Ceramics
- 118 D 2 Plaster
- 118 D 3 Pottery
- 118 D 4 Sculpture
- 118 D 5 Any other ceramic not listed

CLASS E — OTHER CRAFTS

- 118 E 1 Adult coloring book picture, food
- 118 E 2 Adult coloring book picture, landscape/building
- 118 E 3 Adult coloring picture, flowers
- 118 E 4 Adult coloring picture, mandala
- 118 E 5 Adult coloring book picture, any other not listed
- 118 E 6 Basketry
- 118 E 7 Candle Making
- 118 E 8 Copper Enameling
- 118 E 9 Educational Display
- 118 E 10 ...Fly tying, 4 Flies
- 118 E 11 ...Glass Etching
- 118 E 12 ...Item made with duct tape
- 118 E 13 ...Jewelry, beaded
- 118 E 14 ...Jewelry, bracelet
- 118 E 15 ...Jewelry, earrings
- 118 E 16 ...Jewelry, necklace
- 118 E 17 ...Jewelry, twisted wire
- 118 E 18 ...Jewelry, any other not listed
- 118 E 19 ...Leather Craft
- 118 E 20 ...Metal Craft
- 118 E 21 ...Model making not from kit plastic
- 118 E 22 ...Model making not from kit wood
- 118 E 23 ...Model making not from kit metal
- 118 E 24 ...Model making not from kit diorama



118 E 25... Model making from kit plastic
 118 E 26... Model making from kit wood
 118 E 27... Model making from kit metal
 118 E 28... Model making from kit diorama
 118 E 29... Mosaic
 118 E 30... Rock craft
 118 E 31... Rock painting
 118 E 32... Rosemailing
 118 E 33... Sculpture, 2 dimensional
 118 E 34... Sculpture, porcelain
 118 E 35... Sculpture, wire or metal
 118 E 36... Silk screening
 118 E 37... Stained glass
 118 E 38... Ukrainian Egg Art/Pysanka
 118 E 39... Wire craft
 118 E 40... Any other craft not listed

CLASS F — STUDIO ART PAINTING

118 F .. 1..... Acrylic, Abstract
 118 F .. 2..... Acrylic, Animals, any other
 118 F .. 3..... Acrylic, Animals, birds
 118 F .. 4..... Acrylic, Animals, cats & kittens
 118 F .. 5..... Acrylic, Animals, dogs & puppies
 118 F .. 6..... Acrylic, Animals, farm
 118 F .. 7..... Acrylic, Baking
 118 F .. 8..... Acrylic, Butterflies
 118 F .. 9..... Acrylic, Famous Art
 118 F .. 10..... Acrylic, Fantasy
 118 F .. 11..... Acrylic, Flowers, any other
 118 F .. 12..... Acrylic, Flowers, roses
 118 F .. 13..... Acrylic, Flowers, sunflowers
 118 F .. 14..... Acrylic, Food & Cooking
 118 F .. 15..... Acrylic, Holidays, Christmas
 118 F .. 16..... Acrylic, Holidays , Halloween
 118 F .. 17..... Acrylic, Inspirational
 118 F .. 18..... Acrylic, Landscapes
 118 F .. 19..... Acrylic, Mandala
 118 F .. 20..... Acrylic, Music
 118 F .. 21..... Acrylic, Mystical
 118 F .. 22..... Acrylic, Nature
 118 F .. 23..... Acrylic, Patriotic/America
 118 F .. 24..... Acrylic, Patterns
 118 F .. 25..... Acrylic, Religious
 118 F .. 26..... Acrylic, Seasons—Fall
 118 F .. 27..... Acrylic, Seasons—Spring
 118 F .. 28..... Acrylic, Seasons—Summer
 118 F .. 29..... Acrylic, Seasons—Winter
 118 F .. 30..... Acrylic, Spiritual
 118 F .. 31..... Acrylic, Sports
 118 F .. 32..... Acrylic, Stained Glass
 118 F .. 33..... Acrylic, Sunrise & Sunset
 118 F .. 34..... Acrylic, Surreal
 118 F .. 35..... Acrylic, Trees
 118 F .. 36..... Acrylic, Any other not listed
 118 F .. 37..... Oil, Abstract
 118 F .. 38..... Oil, Animals, any other
 118 F .. 39..... Oil, Animals, birds
 118 F .. 40..... Oil, Animals, cats & kittens
 118 F .. 41..... Oil, Animals, dogs & puppies
 118 F .. 42..... Oil, Animals, farm
 118 F .. 43..... Oil, Baking
 118 F .. 44..... Oil, Butterflies
 118 F .. 45..... Oil, Famous Art
 118 F .. 46..... Oil, Fantasy
 118 F .. 47..... Oil, Flowers, any other
 118 F .. 48..... Oil, Flowers, roses
 118 F .. 49..... Oil, Flowers, sunflowers

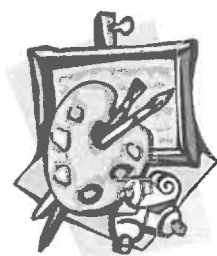

118 F .. 50..... Oil, Food & Cooking
 118 F .. 51..... Oil, Holidays, Christmas
 118 F .. 52..... Oil, Holidays, Halloween
 118 F .. 53..... Oil, Inspirational
 118 F .. 54..... Oil, Landscapes
 118 F .. 55..... Oil, Mandala
 118 F .. 56..... Oil, Music
 118 F .. 57..... Oil, Mystical
 118 F .. 58..... Oil, Nature
 118 F .. 59..... Oil, Patriotic/America
 118 F .. 60..... Oil, Patterns
 118 F .. 61..... Oil, Religious
 118 F .. 62..... Oil, Seasons—Fall
 118 F .. 63..... Oil, Seasons—Spring
 118 F .. 64..... Oil, Seasons—Summer
 118 F .. 65..... Oil, Seasons—Winter
 118 F .. 66..... Oil, Spiritual
 118 F .. 67..... Oil, Sports
 118 F .. 68..... Oil, Stained Glass
 118 F .. 69..... Oil, Sunrise & Sunset
 118 F .. 70..... Oil, Surreal
 118 F .. 71..... Oil, Trees
 118 F .. 72..... Oil, Any other not listed
 118 F .. 73..... Tempura, Abstract
 118 F .. 74..... Tempura, Animals, any other
 118 F .. 75..... Tempura, Animals, birds
 118 F .. 76..... Tempura, Animals, cats & kittens
 118 F .. 77..... Tempura, Animals, dogs & puppies
 118 F .. 78..... Tempura, Animals, farm
 118 F .. 79..... Tempura, Baking
 118 F .. 80..... Tempura, Butterflies
 118 F .. 81..... Tempura, Famous Art
 118 F .. 82..... Tempura, Fantasy
 118 F .. 83..... Tempura, Flowers, any other
 118 F .. 84..... Tempura, Flowers, roses
 118 F .. 85..... Tempura, Flowers, sunflowers
 118 F .. 86..... Tempura, Food & Cooking
 118 F .. 87..... Tempura, Holidays, Christmas
 118 F .. 88..... Tempura, Holidays , Halloween
 118 F .. 89..... Tempura, Inspirational
 118 F .. 90..... Tempura, Landscapes
 118 F .. 91..... Tempura, Mandala
 118 F .. 92..... Tempura, Music
 118 F .. 93..... Tempura, Mystical
 118 F .. 94..... Tempura, Nature
 118 F .. 95..... Tempura, Patriotic/America
 118 F .. 96..... Tempura, Patterns
 118 F .. 97..... Tempura, Religious
 118 F .. 98..... Tempura, Seasons—Fall
 118 F .. 99..... Tempura, Seasons—Spring
 118 F .. 100..... Tempura, Seasons—Summer
 118 F .. 101..... Tempura, Seasons—Winter
 118 F .. 102..... Tempura, Spiritual
 118 F .. 103..... Tempura, Sports
 118 F .. 104..... Tempura, Stained Glass
 118 F .. 105..... Tempura, Sunrise & Sunset
 118 F .. 106..... Tempura, Surreal
 118 F .. 107..... Tempura, Trees
 118 F .. 108..... Tempura, Any other not listed
 118 F .. 109..... Watercolor, Abstract
 118 F .. 110..... Watercolor, Animals, any other
 118 F .. 111..... Watercolor, Animals, birds
 118 F .. 112..... Watercolor, Animals, cats & kittens
 118 F .. 113..... Watercolor, Animals, dogs & puppies
 118 F .. 114..... Watercolor, Animals, farm
 118 F .. 115..... Watercolor, Baking

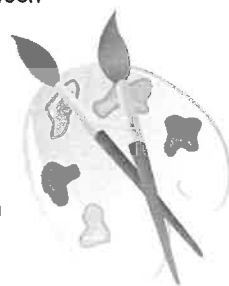

- 118.... F .. 116..... Watercolor, Butterflies
- 118.... F .. 117..... Watercolor, Famous Art
- 118.... F .. 118..... Watercolor, Fantasy
- 118.... F .. 119..... Watercolor, Flowers, any other
- 118.... F .. 120..... Watercolor, Flowers, roses
- 118.... F .. 121..... Watercolor, Flowers, sunflowers
- 118.... F .. 122..... Watercolor, Food & Cooking
- 118.... F .. 123..... Watercolor, Holidays, Christmas
- 118.... F .. 124..... Watercolor, Holidays , Halloween
- 118.... F .. 125..... Watercolor, Inspirational
- 118.... F .. 126..... Watercolor, Landscapes
- 118.... F .. 127..... Watercolor, Mandala
- 118.... F .. 128..... Watercolor, Music
- 118.... F .. 129..... Watercolor, Mystical
- 118.... F .. 130..... Watercolor, Nature
- 118.... F .. 131..... Watercolor, Patriotic/America
- 118.... F .. 132..... Watercolor, Patterns
- 118.... F .. 133..... Watercolor, Religious
- 118.... F .. 134..... Watercolor, Seasons—Fall
- 118.... F .. 135..... Watercolor, Seasons—Spring
- 118.... F .. 136..... Watercolor, Seasons—Summer
- 118.... F .. 137..... Watercolor, Seasons—Winter
- 118.... F .. 138..... Watercolor, Spiritual
- 118.... F .. 139..... Watercolor, Sports
- 118.... F .. 140..... Watercolor, Stained Glass
- 118.... F .. 141..... Watercolor, Sunrise & Sunset
- 118.... F .. 142..... Watercolor, Surreal
- 118.... F .. 143..... Watercolor, Trees
- 118.... F .. 144..... Watercolor, Any other not listed

CLASS G — WOVEN ARTICLES

- 118.... G..... 1..... Afghan/throw
- 118.... G..... 2..... Bag
- 118.... G..... 3..... Hat
- 118.... G..... 4..... Scarf
- 118.... G..... 5..... Shawl
- 118.... G..... 6..... Shirt/jacket
- 118.... G..... 7..... Table linens
- 118.... G..... 8..... Wall decoration
- 118.... G..... 9..... Any other woven item not listed

CLASS H—PAINT BY NUMBERS

- 118.... H..... 1..... Abstract
- 118.... H..... 2..... Animals—Bird
- 118.... H..... 3..... Animals—Deer
- 118.... H..... 4..... Animals—Dog
- 118.... H..... 5..... Animals—Farm
- 118.... H..... 6..... Animals—Forest
- 118.... H..... 7..... Animals—Wild
- 118.... H..... 8..... Cartoon & Anime
- 118.... H..... 9..... Character
- 118.... H..... 10... Famous Art
- 118.... H..... 11... Flowers—Any other
- 118.... H..... 12... Flowers—Rose
- 118.... H..... 13... Flowers—Sunflowers
- 118.... H..... 14... Food
- 118.... H..... 15... Holidays—Christmas
- 118.... H..... 16... Holidays—Halloween
- 118.... H..... 17... Patriotic/America
- 118.... H..... 18... Scenery—Building
- 118.... H..... 19... Scenery—City
- 118.... H..... 20... Scenery—Fall
- 118.... H..... 21... Scenery—Mountain
- 118.... H..... 22... Scenery—Seascape
- 118.... H..... 23... Scenery—Tree & Forest
- 118.... H..... 24... Scenery—Water
- 118.... H..... 25... Scenery—Winter



- 118....H.....26 ...Sports
- 118....H.....27 ...Still Life
- 118....H.....28 ...Surreal
- 118....H.....29 ...Tree & Forest
- 118....H.....30 ...TV & Movies
- 118....H.....31 ...Any other not listed

CLASS I — DIAMOND ART

- ◆ Coasters should be a set of four (4)
- ◆ A small diamond art painting is 20x17 cm or less
- ◆ A medium diamond art painting is 30x40 to 50x60 cm
- ◆ A large diamond art painting is 60x45 cm or larger
- 118....I ... 1.....Coasters (4) Abstract
- 118....I ... 2.....Coasters (4) Animals — any other
- 118....I ... 3.....Coasters (4) Animals — birds
- 118....I ... 4.....Coasters (4) Animals — cats & kittens
- 118....I ... 5.....Coasters (4) Animals — dogs & puppies
- 118....I ... 6.....Coasters (4) Animals — farm
- 118....I ... 7.....Coasters (4) Baking
- 118....I ... 8.....Coasters (4) Butterflies
- 118....I ... 9.....Coasters (4) Famous Art
- 118....I ... 10.....Coasters (4) Fantasy
- 118....I ... 11.....Coasters (4) Flowers — any other
- 118....I ... 12.....Coasters (4) Flowers — roses
- 118....I ... 13.....Coasters (4) Flowers — sunflowers
- 118....I ... 14.....Coasters (4) Food & Cooking
- 118....I ... 15.....Coasters (4) Holidays — Christmas
- 118....I ... 16.....Coasters (4) Holidays — Halloween
- 118....I ... 17.....Coasters (4) Inspirational
- 118....I ... 18.....Coasters (4) Landscapes
- 118....I ... 19.....Coasters (4) Mandala
- 118....I ... 20.....Coasters (4) Music
- 118....I ... 21.....Coasters (4) Mystical
- 118....I ... 22.....Coasters (4) Nature
- 118....I ... 23.....Coasters (4) Patriotic/America
- 118....I ... 24.....Coasters (4) Patterns
- 118....I ... 25.....Coasters (4) Religious
- 118....I ... 26.....Coasters (4) Seasons—Fall
- 118....I ... 27.....Coasters (4) Seasons—Spring
- 118....I ... 28.....Coasters (4) Seasons—Summer
- 118....I ... 29.....Coasters (4) Seasons—Winter
- 118....I ... 30.....Coasters (4) Spiritual
- 118....I ... 31.....Coasters (4) Sports
- 118....I ... 32.....Coasters (4) Stained Glass
- 118....I ... 33.....Coasters (4) Sunrise & Sunset
- 118....I ... 34.....Coasters (4) Surreal
- 118....I ... 35.....Coasters (4) Trees
- 118....I ... 36.....Coasters (4) Any other not listed
- 118....I ... 37.....Small, Abstract
- 118....I ... 38.....Small, Animals — any other
- 118....I ... 39.....Small, Animals — birds
- 118....I ... 40.....Small, Animals — cats & kittens
- 118....I ... 41.....Small, Animals — dogs & puppies
- 118....I ... 42.....Small, Animals — farm
- 118....I ... 43.....Small, Baking
- 118....I ... 44.....Small, Butterflies
- 118....I ... 45.....Small, Famous Art
- 118....I ... 46.....Small, Fantasy
- 118....I ... 47.....Small, Flowers — any other
- 118....I ... 48.....Small, Flowers — roses
- 118....I ... 49.....Small, Flowers — sunflowers
- 118....I ... 50.....Small, Food & Cooking
- 118....I ... 51.....Small, Holidays — Christmas
- 118....I ... 52.....Small, Holidays — Halloween
- 118....I ... 53.....Small, Inspirational

118.... I.... 54..... Small, Landscapes
 118.... I.... 55..... Small, Mandala
 118.... I.... 56..... Small, Music
 118.... I.... 57..... Small, Mystical
 118.... I.... 58..... Small, Nature
 118.... I.... 59..... Small, Patriotic/America
 118.... I.... 60..... Small, Patterns
 118.... I.... 61..... Small, Religious
 118.... I.... 62..... Small, Seasons—Fall
 118.... I.... 63..... Small, Seasons—Spring
 118.... I.... 64..... Small, Seasons—Summer
 118.... I.... 65..... Small, Seasons—Winter
 118.... I.... 66..... Small, Spiritual
 118.... I.... 67..... Small, Sports
 118.... I.... 68..... Small, Stained Glass
 118.... I.... 69..... Small, Sunrise & Sunset
 118.... I.... 70..... Small, Surreal
 118.... I.... 71..... Small, Trees
 118.... I.... 72..... Small, Any other not listed
 118.... I.... 73..... Medium, Abstract
 118.... I.... 74..... Medium, Animals — any other
 118.... I.... 75..... Medium, Animals — birds
 118.... I.... 76..... Medium, Animals — cats & kittens
 118.... I.... 77..... Medium, Animals — dogs & puppies
 118.... I.... 78..... Medium, Animals — farm
 118.... I.... 79..... Medium, Baking
 118.... I.... 80..... Medium, Butterflies
 118.... I.... 81..... Medium, Famous Art
 118.... I.... 82..... Medium, Fantasy
 118.... I.... 83..... Medium, Flowers — any other
 118.... I.... 84..... Medium, Flowers — roses
 118.... I.... 85..... Medium, Flowers — sunflowers
 118.... I.... 86..... Medium, Food & Cooking
 118.... I.... 87..... Medium, Holidays — Christmas
 118.... I.... 88..... Medium, Holidays — Halloween
 118.... I.... 89..... Medium, Inspirational
 118.... I.... 90..... Medium, Landscapes
 118.... I.... 91..... Medium, Mandala
 118.... I.... 92..... Medium, Music
 118.... I.... 93..... Medium, Mystical
 118.... I.... 94..... Medium, Nature
 118.... I.... 95..... Medium, Patriotic/America
 118.... I.... 96..... Medium, Patterns
 118.... I.... 97..... Medium, Religious
 118.... I.... 98..... Medium, Seasons—Fall
 118.... I.... 99..... Medium, Seasons—Spring
 118.... I.... 100..... Medium, Seasons—Summer
 118.... I.... 101..... Medium, Seasons—Winter
 118.... I.... 102..... Medium, Spiritual
 118.... I.... 103..... Medium, Sports
 118.... I.... 104..... Medium, Stained Glass
 118.... I.... 105..... Medium, Sunrise & Sunset
 118.... I.... 106..... Medium, Surreal
 118.... I.... 107..... Medium, Trees
 118.... I.... 108..... Medium, Any other not listed
 118.... I.... 109..... Large, Abstract
 118.... I.... 110..... Large, Animals — any other
 118.... I.... 111..... Large, Animals — birds
 118.... I.... 112..... Large, Animals — cats & kittens
 118.... I.... 113..... Large, Animals — dogs & puppies
 118.... I.... 114..... Large, Animals — farm
 118.... I.... 115..... Large, Baking
 118.... I.... 116..... Large, Butterflies
 118.... I.... 117..... Large, Famous Art
 118.... I.... 118..... Large, Fantasy



118.... I ... 119.....Large, Flowers — any other
 118.... I ... 120.....Large, Flowers — roses
 118.... I ... 121.....Large, Flowers — sunflowers
 118.... I ... 122.....Large, Food & Cooking
 118.... I ... 123.....Large, Holidays — Christmas
 118.... I ... 124.....Large, Holidays — Halloween
 118.... I ... 125.....Large, Inspirational
 118.... I ... 126.....Large, Landscapes
 118.... I ... 127.....Large, Mandala
 118.... I ... 128.....Large, Music
 118.... I ... 129.....Large, Mystical
 118.... I ... 130.....Large, Nature
 118.... I ... 131.....Large, Patriotic/America
 118.... I ... 132.....Large, Patterns
 118.... I ... 133.....Large, Religious
 118.... I ... 134.....Large, Seasons—Fall
 118.... I ... 135.....Large, Seasons—Spring
 118.... I ... 136.....Large, Seasons—Summer
 118.... I ... 137.....Large, Seasons—Winter
 118.... I ... 138.....Large, Spiritual
 118.... I ... 139.....Large, Sports
 118.... I ... 140.....Large, Stained Glass
 118.... I ... 141.....Large, Sunrise & Sunset
 118.... I ... 142.....Large, Surreal
 118.... I ... 143.....Large, Trees
 118.... I ... 144.....Large, Any other not listed

CLASS J — STUDIO ART DRAWING

118.... J... 1.....Pencil/Charcoal, Abstract
 118.... J... 2.....Pencil/Charcoal, Animals, any other
 118.... J... 3.....Pencil/Charcoal, Animals, birds
 118.... J... 4.....Pencil/Charcoal, Animals, cats & kittens
 118.... J... 5.....Pencil/Charcoal, Animals, dogs & puppies
 118.... J... 6.....Pencil/Charcoal, Animals, farm
 118.... J... 7.....Pencil/Charcoal, Baking
 118.... J... 8.....Pencil/Charcoal, Butterflies
 118.... J... 9.....Pencil/Charcoal, Famous Art
 118.... J... 10.....Pencil/Charcoal, Fantasy
 118.... J... 11.....Pencil/Charcoal, Flowers, any other
 118.... J... 12.....Pencil/Charcoal, Flowers, roses
 118.... J... 13.....Pencil/Charcoal, Flowers, sunflowers
 118.... J... 14.....Pencil/Charcoal, Food & Cooking
 118.... J... 15.....Pencil/Charcoal, Holidays, Christmas
 118.... J... 16.....Pencil/Charcoal, Holidays , Halloween
 118.... J... 17.....Pencil/Charcoal, Inspirational
 118.... J... 18.....Pencil/Charcoal, Landscapes
 118.... J... 19.....Pencil/Charcoal, Mandala
 118.... J... 20.....Pencil/Charcoal, Music
 118.... J... 21.....Pencil/Charcoal, Mystical
 118.... J... 22.....Pencil/Charcoal, Nature
 118.... J... 23.....Pencil/Charcoal, Patriotic/America
 118.... J... 24.....Pencil/Charcoal, Patterns
 118.... J... 25.....Pencil/Charcoal, Religious
 118.... J... 26.....Pencil/Charcoal, Seasons—Fall
 118.... J... 27.....Pencil/Charcoal, Seasons—Spring
 118.... J... 28.....Pencil/Charcoal, Seasons—Summer
 118.... J... 29.....Pencil/Charcoal, Seasons—Winter
 118.... J... 30.....Pencil/Charcoal, Spiritual
 118.... J... 31.....Pencil/Charcoal, Sports
 118.... J... 32.....Pencil/Charcoal, Stained Glass
 118.... J... 33.....Pencil/Charcoal, Sunrise & Sunset
 118.... J... 34.....Pencil/Charcoal, Surreal
 118.... J... 35.....Pencil/Charcoal, Trees
 118.... J... 36.....Pencil/Charcoal, Any other not listed
 118.... J... 37.....Colored Pencil, Abstract
 118.... J... 38.....Colored Pencil, Animals, any other
 118.... J... 39.....Colored Pencil, Animals, birds

118.... J... 40..... Colored pencil, Animals, cats & kittens
 118.... J... 41..... Colored pencil, Animals, dogs & puppies
 118.... J... 42..... Colored pencil, Animals, farm
 118.... J... 43..... Colored pencil, Baking
 118.... J... 44..... Colored pencil, Butterflies
 118.... J... 45..... Colored pencil, Famous Art
 118.... J... 46..... Colored pencil, Fantasy
 118.... J... 47..... Colored pencil, Flowers, any other
 118.... J... 48..... Colored pencil, Flowers, roses
 118.... J... 49..... Colored pencil, Flowers, sunflowers
 118.... J... 50..... Colored pencil, Food & Cooking
 118.... J... 51..... Colored pencil, Holidays, Christmas
 118.... J... 52..... Colored pencil, Holidays, Halloween
 118.... J... 53..... Colored pencil, Inspirational
 118.... J... 54..... Colored pencil, Landscapes
 118.... J... 55..... Colored pencil, Mandala
 118.... J... 56..... Colored pencil, Music
 118.... J... 57..... Colored pencil, Mystical
 118.... J... 58..... Colored pencil, Nature
 118.... J... 59..... Colored pencil, Patriotic/America
 118.... J... 60..... Colored pencil, Patterns
 118.... J... 61..... Colored pencil, Religious
 118.... J... 62..... Colored pencil, Seasons—Fall
 118.... J... 63..... Colored pencil, Seasons—Spring
 118.... J... 64..... Colored pencil, Seasons—Summer
 118.... J... 65..... Colored pencil, Seasons—Winter
 118.... J... 66..... Colored pencil, Spiritual
 118.... J... 67..... Colored pencil, Sports
 118.... J... 68..... Colored pencil, Stained Glass
 118.... J... 69..... Colored pencil, Sunrise & Sunset
 118.... J... 70..... Colored pencil, Surreal
 118.... J... 71..... Colored pencil, Trees
 118.... J... 72..... Colored pencil, Any other not listed
 118.... J... 73..... Ink, Abstract
 118.... J... 74..... Ink, Animals, any other
 118.... J... 75..... Ink, Animals, birds
 118.... J... 76..... Ink, Animals, cats & kittens
 118.... J... 77..... Ink, Animals, dogs & puppies
 118.... J... 78..... Ink, Animals, farm
 118.... J... 79..... Ink, Baking
 118.... J... 80..... Ink, Butterflies
 118.... J... 81..... Ink, Famous Art
 118.... J... 82..... Ink, Fantasy
 118.... J... 83..... Ink, Flowers, any other
 118.... J... 84..... Ink, Flowers, roses
 118.... J... 85..... Ink, Flowers, sunflowers
 118.... J... 86..... Ink, Food & Cooking
 118.... J... 87..... Ink, Holidays, Christmas
 118.... J... 88..... Ink, Holidays, Halloween
 118.... J... 89..... Ink, Inspirational
 118.... J... 90..... Ink, Landscapes
 118.... J... 91..... Ink, Mandala
 118.... J... 92..... Ink, Music
 118.... J... 93..... Ink, Mystical
 118.... J... 94..... Ink, Nature
 118.... J... 95..... Ink, Patriotic/America
 118.... J... 96..... Ink, Patterns
 118.... J... 97..... Ink, Religious
 118.... J... 98..... Ink, Seasons—Fall
 118.... J... 99..... Ink, Seasons—Spring
 118.... J... 100..... Ink, Seasons—Summer
 118.... J... 101..... Ink, Seasons—Winter
 118.... J... 102..... Ink, Spiritual
 118.... J... 103..... Ink, Sports
 118.... J... 104..... Ink, Stained Glass

118.... J... 105..... Ink, Sunrise & Sunset
 118.... J... 106..... Ink, Surreal
 118.... J... 107..... Ink, Trees
 118.... J... 108..... Ink, Any other not listed
 118.... J... 109..... Pastels, Abstract
 118.... J... 110..... Pastels, Animals, any other
 118.... J... 111..... Pastels, Animals, birds
 118.... J... 112..... Pastels, Animals, cats & kittens
 118.... J... 113..... Pastels, Animals, dogs & puppies
 118.... J... 114..... Pastels, Animals, farm
 118.... J... 115..... Pastels, Baking
 118.... J... 116..... Pastels, Butterflies
 118.... J... 117..... Pastels, Famous Art
 118.... J... 118..... Pastels, Fantasy
 118.... J... 119..... Pastels, Flowers, any other
 118.... J... 120..... Pastels, Flowers, roses
 118.... J... 121..... Pastels, Flowers, sunflowers
 118.... J... 122..... Pastels, Food & Cooking
 118.... J... 123..... Pastels, Holidays, Christmas
 118.... J... 124..... Pastels, Holidays, Halloween
 118.... J... 125..... Pastels, Inspirational
 118.... J... 126..... Pastels, Landscapes
 118.... J... 127..... Pastels, Mandala
 118.... J... 128..... Pastels, Music
 118.... J... 129..... Pastels, Mystical
 118.... J... 130..... Pastels, Nature
 118.... J... 131..... Pastels, Patriotic/America
 118.... J... 132..... Pastels, Patterns
 118.... J... 133..... Pastels, Religious
 118.... J... 134..... Pastels, Seasons—Fall
 118.... J... 135..... Pastels, Seasons—Spring
 118.... J... 136..... Pastels, Seasons—Summer
 118.... J... 137..... Pastels, Seasons—Winter
 118.... J... 138..... Pastels, Spiritual
 118.... J... 139..... Pastels, Sports
 118.... J... 140..... Pastels, Stained Glass
 118.... J... 141..... Pastels, Sunrise & Sunset
 118.... J... 142..... Pastels, Surreal
 118.... J... 143..... Pastels, Trees
 118.... J... 144..... Pastels, Any other not listed

DEPARTMENT 120 — PHOTOGRAPHY

- ◆ A picture may be entered only in one category.
- ◆ All exhibits mounted or matted, or may be framed.
- ◆ All photography exhibits must be taken by exhibitor
- ◆ All photography exhibits will be randomly reverse image searched to verify they are the work of the exhibitor
- ◆ All exhibits shall be a minimum of 5x7 photographs (unless otherwise indicated)
- ◆ Definition of a portrait is a fine photograph of a person's face or the person's entire figure
- ◆ Definition of a still life photo is a collection of objects "not living" arranged by the photographer
- ◆ Exhibitors will be classified as AMATEUR or PROFESSIONAL. A person who derives their main source of income from the sale of their photography or advertises to do photography commercially may not enter as an Amateur.
- ◆ For "Professional Photography Classes" please contact the fair office at 906-282-9153.
- ◆ Exhibits with more than one photo must have the pictures mounted together for one exhibit & for display purposes
- ◆ Only photos not previously entered in the Florence County Fair may be exhibited



- ◆ Photo print quality may affect the placing of the ribbon
- ◆ Photos may be black/white or color, except where specified
- ◆ Photos may only be entered once. The same photo cannot be used in a collection and an enlargement.
- ◆ Photos should not include, decorations, captions or titles when mounted—unless otherwise stated
- ◆ Pictures may be taken with a film camera or digital camera
- ◆ Posters should be size appropriate for display with maximum size of 14"x22"

◆ Premiums for photography:

1st: \$4.50; 2nd: \$3.50; 3rd: \$2.50; 4th: \$1.50

CLASS A — COLOR PHOTOGRAPHY AMATEUR

- 120 A 1..... Action photo, animal
- 120 A 2..... Action photo, laughter
- 120 A 3..... Action photo laughter
- 120 A 3..... Action photo, sports
- 120 A 4..... Action photo, theater
- 120 A 5..... Animal, cat
- 120 A 6..... Animal, dog
- 120 A 7..... Animal, farm
- 120 A 8..... Animal, forest
- 120 A 9..... Animal, zoo
- 120 A 10... Bird, chicken
- 120 A 11... Bird, pet
- 120 A 12... Bird, undomesticated any other
- 120 A 13... Bird, undomesticated Wisconsin
- 120 A 14... Buildings & Architecture, Agricultural
- 120 A 15... Buildings & Architecture, Rural
- 120 A 16... Buildings & Architecture, Urban
- 120 A 17... Butterfly
- 120 A 18... Child, infant
- 120 A 19... Child, under 2 years old
- 120 A 20... Child, 2 to 4 years old
- 120 A 21... Child, 5 to 6 years old
- 120 A 22... Child, 7 to 10 years old
- 120 A 23... Child, 11 to 12 years old
- 120 A 24... Child, 13 to 15 years old
- 120 A 25... Child, 15 to 18 years old
- 120 A 26... Children, group 2 or more, infants
- 120 A 27... Children, group 2 or more under 2 years
- 120 A 28... Children, group 2 or more 2 to 4 years
- 120 A 29... Children, group 2 or more 5 to 6 years
- 120 A 30... Children, group 2 or more 7 to 10 years
- 120 A 31... Children, group 2 or more 11 to 12 years
- 120 A 32... Children, group 2 or more 13 to 15 years
- 120 A 33... Children, group 2 or more 15 to 18 years
- 120 A 34... Children, group of 2-4 varied ages
- 120 A 35... Children, group 5 or more, varied ages
- 120 A 36... Christmas, action shot
- 120 A 37... Christmas, child
- 120 A 38... Christmas, decorations
- 120 A 39... Christmas, group of children
- 120 A 40... County/State Fair, Animals at the Fair
- 120 A 41... County/State Fair, Beautification of the Fair
- 120 A 42... County/State Fair, Favorite Fair Moment
- 120 A 43... County/State Fair, Kid at the Fair
- 120 A 44... County/State Fair, Kids (more than one) at the fair
- 120 A 45... County/State Fair, People at the Fair
- 120 A 46... County/State Fair, View of the Fair
- 120 A 47... Fall Scene, forest
- 120 A 48... Fall Scene, mountain
- 120 A 49... Fall Scene, Water
- 120 A 50... Fall Scene, any other
- 120 A 51... Famously Wisconsin
- 120 A 52..... Fishing, boat

- 120 A 53..... Fishing, fish
- 120 A 54..... Florence County Fair, animals and kids at the fair
- 120 A 55..... Florence County Fair, animals at the fair
- 120 A 56..... Florence County Fair, beautification at the fair
- 120 A 57..... Florence County Fair, favorite fair moment
- 120 A 58..... Florence County Fair, kid at the fair
- 120 A 59..... Florence County Fair, kids at the fair
- 120 A 60..... Florence County Fair, people at the fair
- 120 A 61..... Florence County Fair, view of the fair
- 120 A 62..... Florence County Landscape, Aurora
- 120 A 63..... Florence County Landscape, Commonwealth
- 120 A 64..... Florence County Landscape, Fence
- 120 A 65..... Florence County Landscape, Fern
- 120 A 66..... Florence County Landscape, Florence
- 120 A 67..... Florence County Landscape, Homestead
- 120 A 68..... Florence County Landscape, Long Lake
- 120 A 69..... Florence County Landscape, Tipler
- 120 A 70..... Florence County Landscape, Lakes
- 120 A 71..... Florence County Landscape, National Forest
- 120 A 72..... Florence County Landscape, Wild Rivers
- 120 A 73..... Flowers, any other
- 120 A 74..... Flowers, roses
- 120 A 75..... Flowers, sunflowers
- 120 A 76..... Flowers, wildflowers
- 120 A 77..... Food, any other
- 120 A 78..... Food, breakfast
- 120 A 79..... Food, dessert
- 120 A 80..... Food, lunch
- 120 A 81..... Food, snack
- 120 A 82..... Food, supper
- 120 A 83..... Food, fair
- 120 A 84..... Halloween, action shot
- 120 A 85..... Halloween, child
- 120 A 86..... Halloween, decorations
- 120 A 87..... Halloween, group of children
- 120 A 88..... Holiday
- 120 A 89..... Hunting, bear
- 120 A 90..... Hunting, deer
- 120 A 91..... Hunting, turkey
- 120 A 92..... Landscapes, any other
- 120 A 93..... Landscapes, Florence County
- 120 A 94..... Landscapes, Upper Michigan
- 120 A 95..... Landscapes, Wisconsin
- 120 A 96..... My Favorite Photo
- 120 A 97..... People with children
- 120 A 98..... People, group 2 to 4
- 120 A 99..... People, group 5 or more
- 120 A 100... Person
- 120 A 101... Portrait, adult
- 120 A 102... Portrait, child
- 120 A 103... Portrait, family
- 120 A 104... Portrait, infant
- 120 A 105... Portrait, Pet
- 120 A 106... Portrait, Teenager
- 120 A 107... Sports, Child Baseball/Softball
- 120 A 108... Sports, Child Basketball
- 120 A 109... Sports, Child Football
- 120 A 110... Sports, Child Soccer
- 120 A 111... Sports, Child Volleyball
- 120 A 112... Sports, Child Wrestling
- 120 A 113... Spring Scene, any other
- 120 A 114... Spring Scene, flowers
- 120 A 115... Spring Scene, mountain
- 120 A 116... Spring Scene, forest
- 120 A 117... Spring Scene, water

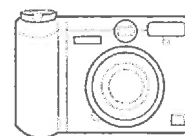

- 120 A 118... Summer Scene, any other
- 120 A 119... Summer Scene, flowers
- 120 A 120... Summer Scene, forest
- 120 A 121... Summer Scene, mountain
- 120 A 122... Summer Scene, water
- 120 A 123... Weather, any other
- 120 A 124... Weather, clouds
- 120 A 125... Weather, rain
- 120 A 126... Weather, snow
- 120 A 127... What says Wisconsin to you
- 120 A 128... Winter Scene, any other
- 120 A 129... Winter Scene, flowers
- 120 A 130... Winter Scene, forest
- 120 A 131... Winter Scene, mountain
- 120 A 132... Winter Scene, water
- 120 A 133... Zoomed in Details, Flowers
- 120 A 134... Zoomed in Details, Food
- 120 A 135... Zoomed in Details, Inanimate Object
- 120 A 136... Zoomed in Details, Insects
- 120 A 137... Zoomed in Details, Pet
- 120 A 138... Zoomed in Details, Still Life
- 120 A 139... Any other photo that does not fit category above

CLASS C — BLACK AND WHITE PHOTOGRAPHY AMATEUR

- 120 C 1..... Action photo, animal
- 120 C 2..... Action photo, laughter
- 120 C 3..... Action photo, sports
- 120 C 4..... Action photo, theater
- 120 C 5..... Animal, cat
- 120 C 6..... Animal, dog
- 120 C 7..... Animal, any other
- 120 C 8..... Building/Architecture, agricultural
- 120 C 9..... Building/Architecture, rural
- 120 C 10... Building/Architecture, urban
- 120 C 11... Child, infant
- 120 C 12... Child, under 2 years old
- 120 C 13... Child, 2 to 4 years old
- 120 C 14... Child, 5 to 6 years old
- 120 C 15... Child, 7 to 10 years old
- 120 C 16... Child, 11 to 12 years old
- 120 C 17... Child, 13 to 15 years old
- 120 C 18... Child, 15 to 18 years old
- 120 C 19... Landscape, any other
- 120 C 20... Landscape, mountain
- 120 C 21... Landscape, trees
- 120 C 22... Landscape, water
- 120 C 23... My favorite photo
- 120 C 24... People with children
- 120 C 25... People, group of 2 to 4
- 120 C 26... People, group of 5 or more
- 120 C 27... Person
- 120 C 28... Portrait, Adult
- 120 C 29... Portrait, Child
- 120 C 30... Portrait, Family
- 120 C 31... Portrait, Infant
- 120 C 32... Portrait, Pet
- 120 C 33... Portrait, Teenager
- 120 C 34... Weather
- 120 C 35... Winter Scene
- 120 C 36... Any other photo that does not fit category above



CLASS E — COLLECTION OF 4 PHOTOS AMATEUR

- ◆ Collection of 4 photos (4x6) on the same subject, displayed together with the subject stated
- 120 E 1..... Child/Children—candid
- 120 E 2..... Child/Children—party
- 120 E 3..... Child/Children—sports
- 120 E 4..... Child/Children—portraits

- 120 E 5 Family/Friends—candid
- 120 E 6 Family/Friends—party
- 120 E 7 Family/Friends—sports
- 120 E 8 Family/Friends—portraits
- 120 E 9 Florence County—candid
- 120 E 10 ... Florence County—events
- 120 E 11 ... Florence County—scenic
- 120 E 12 ... Florence County Fair—action
- 120 E 13 ... Florence County Fair—candid
- 120 E 14 ... Florence County Fair—event
- 120 E 15 ... Florence County Fair—exhibits
- 120 E 16 ... Florence County Fair—people
- 120 E 17 ... Other travel—candid
- 120 E 18 ... Other travel—events
- 120 E 19 ... Other travel—scenic
- 120 E 20 ... Upper Michigan—candid
- 120 E 21 ... Upper Michigan—events
- 120 E 22 ... Upper Michigan—scenic
- 120 E 23 ... Wisconsin—candid
- 120 E 24 ... Wisconsin—events
- 120 E 25 ... Wisconsin—scenic
- 120 E 26 ... Any other photo not listed

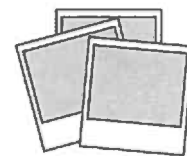

CLASS G — SCRAPBOOKS

- ◆ Lots 1-4 must be original work—not created w/pre-designed album
- 120 G 1 Scrapbook, single page (8"x8")
- 120 G 2 Scrapbook, single page (12"x12")
- 120 G 3 Scrapbook, album (8"x8")
- 120 G 4 Scrapbook, album (12"x12")
- 120 G 5 Digital Scrapbook Album (5"x7" or smaller)
- 120 G 6 Digital Scrapbook Album (larger than 5"x7" to 8 1/2" x 11")
- 120 G 7 Digital Scrapbook Album (larger than 8 1/2" x 11")
- 120 G 8 Any other scrapbook item not listed

CLASS H — EXPLOSION OF COLOR

- ◆ Focal point and subject of photograph is up to the determination of the photographer
- ◆ Photos must be taken by the exhibitor
- ◆ Photos may have other colors in them, but the majority of color in each photograph must be of the basic color indicated
- ◆ The exact hue of each color is up to the discretion of the photographer
- ◆ Photo size for Lots 1-20 shall be 5x7 when one (1) photo is required and 4x6 when four (4) photos are required
- ◆ Photo shall be mounted on an 8 1/2" x 11" sheet of paper. Color of paper is to be determined by the exhibitor
- ◆ Each exhibitor may enter only one photo for each color:
- 120 H 1 Beautiful Brown (1)
- 120 H 2 Beautiful Brown (4)
- 120 H 3 Blackout Black (1)
- 120 H 4 Blackout Black (4)
- 120 H 5 Bright(est) Blue (1)
- 120 H 6 Bright(est) Blue (4)
- 120 H 7 Growing Green (1)
- 120 H 8 Growing Green (4)
- 120 H 9 Lemon Yellow (1)
- 120 H 10 ... Lemon Yellow (4)
- 120 H 11 ... Outstanding Orange (1)
- 120 H 12 ... Outstanding Orange (4)
- 120 H 13 ... Perfect Pink (1)
- 120 H 14 ... Perfect Pink (4)
- 120 H 15 ... Ruby Red (1)
- 120 H 16 ... Ruby Red (4)
- 120 H 17 ... Vibrant Violet (1)
- 120 H 18 ... Vibrant Violet (4)

- 120 H..... 19... Winter White (1)
 120 H..... 20... Winter White (4)

DEPARTMENT 122 — WOODWORKING

- ♦ Articles may be varnished, shellacked, stained, oiled, sealed or painted according to its intended use. Quality of the finish will be judged as part of the workmanship
- ♦ NO one may enter who receives more than half of his/her livelihood from the field of teaching woodworking or carpentry
- ♦ Premiums for small items:
 1st place: \$3.00; 2nd place: \$2.50; 3rd place: \$2.00; 4th place: \$1.50
- ♦ Premiums for large items:
 1st place: \$5.50; 2nd place: \$4.50; 3rd place: \$3.50; 4th place: \$2.50
- ♦ Premiums for wood burning/carving items:
 1st place: \$3.00; 2nd place: \$2.50; 3rd place: \$2.00; 4th place: \$1.50
- ♦ Premiums for refinished items:
 1st place: \$3.00; 2nd place: \$2.50; 3rd place: \$2.00; 4th place: \$1.50

CLASS A — SMALL ITEMS

- 122 A..... 1..... Birdhouse
 122 A..... 2..... Birdfeeder
 122 A..... 3..... Child's Toy
 122 A..... 4..... Lamp Base
 122 A..... 5..... Lawn/Outdoor Decoration
 122 A..... 6..... Mailbox
 122 A..... 7..... Picture frame or mirror
 122 A..... 8..... Shelf
 122 A..... 9..... Other small item, indoor use
 122 A..... 10... Other small item, outdoor use



CLASS B — LARGE ITEMS

- 122 B..... 1..... Bookshelf
 122 B..... 2..... Cabinet
 122 B..... 3..... Chair
 122 B..... 4..... Cradle
 122 B..... 6..... Gun Cabinet
 122 B..... 7..... Table
 122 B..... 8..... Toy Box
 122 B..... 9..... Other large item, indoor use
 122 B..... 10... Other large item, outdoor use



CLASS C — WOOD BURNING & CARVING ITEMS

- 122 C..... 1..... Chainsaw carving
 122 C..... 2..... Hand carving—decorative item
 122 C..... 3..... Hand carving—small useful article
 122 C..... 4..... Hand carving—walking stick
 122 C..... 5..... Scroll saw carving
 122 C..... 6..... Wood burning—any other item not listed
 122 C..... 7..... Wood burning—wall decoration
 122 C..... 8..... Wood, turned, small useful article

CLASS D — REFINISHING

- 122 D..... 1..... Refinished or reconstructed piece of furniture
 122 D..... 2..... Refinished small accessory for a room (clock, bookend, etc.)
 122 D..... 3..... Caned Item



DEPARTMENT 125 — FOODS AND NUTRITION

- ♦ All bakery items shall be "from scratch," not from a mix, nor from machines. Premade fillings, frostings, toppings, crusts, etc. are not permitted.
- ♦ No items that require refrigeration will be permitted other than items in Class P — Fancy Refrigerated Baked Goods.

- ♦ No recipe may include a mix or premade item/ingredients unless otherwise noted
- ♦ Nuts and raisins are allowed, but the entry must clearly state that they are in the recipe
- ♦ Please be aware that judging is based on more than taste testing. Food Standards, such as appearance and texture, may be used for judging as well
- ♦ Food preservation entries shall follow USDA guidelines as listed in Department 125.
- ♦ Items should be unfrosted unless otherwise stated below
- ♦ Premiums for Department 125:
 1st: \$2.50; 2nd: \$2.25; 3rd: \$2.00; 4th: \$1.50

CLASS A — CAKES

- ♦ shall be from scratch, not box, and shall be unfrosted.

- 125 A..... 1Angel food cake
 125 A..... 2Applesauce
 125 A..... 3Chiffon cake
 125 A..... 4Chocolate cake
 125 A..... 5Fruitcake
 125 A..... 6Jelly roll
 125 A..... 7Spice cake or ginger bread
 125 A..... 8Sponge cake
 125 A..... 9White cake
 125 A..... 10 ...Yellow cake
 125 A..... 11 ...Any other cake not listed



CLASS B — CAKE MIX MAGIC

- ♦ All recipes must use a boxed cake as one of the ingredients
- ♦ Entries must be more than just a boxed cake or cupcake: they must include more ingredients and preparation/baking steps than just those listed on the box
- ♦ All recipes must be submitted including ingredients and baking instructions

- 125 B..... 1Bars (4)
 125 B..... 2Cake
 125 B..... 3Cupcake
 125 B..... 4Cookies (4)
 125 B..... 5Any other cake mix item not listed

CLASS C — CANDIES

- 125 C..... 1Candy hard, homemade (5 pieces)
 125 C..... 2Candy soft, homemade (5 pieces)
 125 C..... 3Candy, any other not listed (5 pieces)

CLASS D — COOKIES

- 125 D..... 1Bar cookies (4)
 125 D..... 2Chocolate chip cookies (4)
 125 D..... 3Chocolate drop cookies (4)
 125 D..... 4Filled cookies (4)
 125 D..... 5Molasses/ginger cookies (4)
 125 D..... 6Oatmeal cookies (4)
 125 D..... 7Peanut butter cookies (4)
 125 D..... 8Rolled cookie, unfrosted (4)
 125 D..... 9Sugar cookies, drop/pressed (4)
 125 D..... 10 ...Brownie, unfrosted (4)
 120 D..... 11 ...Any other bar (4)
 125 D..... 12 ...Any other cookie (4)



CLASS E — DECORATED BAKERY

- ♦ Bakery judged on appearance
- 125 E..... 1Decorated cake, fondant
 125 E..... 2Decorated cake, icing
 125 E..... 3Decorated cupcakes (6)
 125 E..... 4Decorated rolled cookies (6)



CLASS F — DOUGHNUTS

- 125 F..... 1Cake, unfrosted (4)

- 125 F 2..... Raised w/yeast, unfrosted (4)
 125 F 3..... Any other doughnut not listed (4)

CLASS G — GLUTEN FREE BAKING

- 125 G..... 1..... Bars (4)
 125 G..... 2..... Cookies (4)
 125 G..... 3..... Pie
 125 G..... 4..... Quick Bread
 125 G..... 5..... Yeast Bread
 125 G..... 6..... Any other gluten free baked item not listed

CLASS H — PIES

- 125 H..... 1..... Apple pie
 125 H..... 2..... Berry pie
 125 H..... 3..... Cherry pie
 125 H..... 4..... Pumpkin pie
 125 H..... 5..... Rhubarb pie
 125 H..... 6..... Any other pie not listed

CLASS I — QUICK BREADS

- 125 I..... 1..... Nut bread
 125 I..... 2..... Nut muffins (4)
 125 I..... 3..... Whole grain bread
 125 I..... 4..... Whole grain muffins (4)
 125 I..... 5..... Any other muffin (4)
 125 I..... 6..... Any other quick bread
 125 I..... 7..... Scones (3)

CLASS J — YEAST BREADS

- ♦ Breads shall be hand, not machine, made

- 125 J..... 1..... Coffee cake or tea ring
 125 J..... 2..... Fancy rolls (4)
 125 J..... 3..... Oatmeal bread (1)
 125 J..... 4..... Rye (1)
 125 J..... 5..... White (1)
 125 J..... 6..... Whole wheat or graham (1)
 125 J..... 7..... Whole wheat rolls (4)
 125 J..... 8..... Yeast rolls (4)
 125 J..... 9..... Any other yeast bread not listed
 125 J..... 10... Pretzels (1)
 125 J..... 11... Flat Bread (1)
 125 J..... 12... Cinnamon Rolls (8" pan or pie plate)



Food preservation exhibitors shall use up-to-date home canning procedures. This fair will accept only exhibits that follow the safety procedures listed:

- ♦ All jars shall be labeled with: name of product, date reserved, method of preservation, type of pack (hot or cold) and processing time.
- ♦ All exhibits shall be in a standard clear jar, either pint or quart size, with a standard lid and screw band. Jellies and jams shall be entered in standard jelly glasses with self-sealing lid. NO paraffin!
- ♦ Low acid foods must be processed by pressure canner, example: low acid vegetables and meats. High acid foods may be processed by hot water bath process, example: fruits, pickles, tomatoes, and jams.
- ♦ Standard canning jars shall be used. Other food jars are not tempered to resist the heat of the canning process.

CLASS K — CONDIMENTS

- 125 K..... 1..... Any fruit jam, identified
 125 K..... 2..... Any vegetable jam, identified
 125 K..... 3..... Any fruit jelly, identified
 125 K..... 4..... Any vegetable jelly, identified
 125 K..... 5..... Fruit butter
 125 K..... 6..... Marmalade
 125 K..... 7..... Preserves
 125 K..... 8..... Relish
 125 K..... 9..... Salsa
 125 K..... 10... Any other condiment not listed, identified

CLASS L — DEHYDRATED FOODS

- ♦ All dried foods shall measure two cups, exhibited in a jar.

- 125 L 1 Dried fruit, identified
 125 L 2 Dried vegetable, identified
 125 L 3 Fruit leather
 125 L 4 Herbs, 1 variety, identified (1 cup)
 125 L 5 Jerky
 125 L 6 Any other dehydrated food not listed

CLASS M — PICKLES

- 125 M 1 Bread and butter
 125 M 2 Gherkin
 125 M 3 Pickled fruit
 125 M 4 Relishes
 125 M 5 Sliced dill
 125 M 6 Sweet sliced
 125 M 7 Whole dill
 125 M 8 Pickled vegetables, identified
 125 M 9 Any other pickle not listed, identified

CLASS N — PRESERVED FRUITS

- 125 N 1 Apples, sliced
 125 N 2 Applesauce, strained
 125 N 3 Applesauce, unstrained
 125 N 4 Blackberries
 125 N 5 Blueberries
 125 N 6 Cherries, pitted
 125 N 7 Peaches, halved or sliced
 125 N 8 Pears
 125 N 9 Pie filling
 125 N 10 ... Plums
 125 N 11 ... Red raspberries
 125 N 12 ... Rhubarb
 125 N 13 ... Strawberries
 125 N 14 ... Beverage
 125 N 15 ... Any other preserved fruit not listed, identified



CLASS O — PRESERVED VEGETABLES

- 125 O 1 Beans, green, cut
 125 O 2 Beans, yellow, cut
 125 O 3 Any other bean not listed, identified
 125 O 4 Beet greens
 125 O 5 Beets
 125 O 6 Cabbage
 125 O 7 Carrots
 125 O 8 Mixed vegetables
 125 O 9 Peas
 125 O 10 ... Sauerkraut
 125 O 11 ... Spinach
 125 O 12 ... Sweet corn, whole kernel, cut/cob
 125 O 13 ... Swiss chard
 125 O 14 ... Tomato juice
 125 O 15 ... Tomato paste
 125 O 16 ... Tomato sauce
 125 O 17 ... Tomatoes, cut
 125 O 18 ... Tomatoes, whole
 125 O 19 ... Any other preserved vegetable not listed, id.



CLASS P — FANCY REFRIGERATED DESSERTS

- ♦ Items will be refrigerated until judging time. Photos will be taken for display. Bakery may be sold out of the kitchen to offset the prize money distributed for awards
- 125 P 1 Cheesecake
 125 P 2 Torte
 125 P 3 Any other not listed

CLASS Q — BAKING WITH FRUIT

- 125 Q 1 Muffins (4)
 125 Q 2 Bread (1)
 125 Q 3 Cookies (4)
 125 Q 4 Bars (4)
 125 Q 5 Scones (3)

- 125 Q..... 6..... Cakes (1)
 125 Q..... 7..... Any other not listed, identified

CLASS R — BAKING WITH VEGETABLES

- 125 R..... 1..... Muffins (4)
 125 R..... 2..... Bread (1)
 125 R..... 3..... Cookies (4)
 125 R..... 4..... Bars (4)
 125 R..... 5..... Scones (3)
 125 R..... 6..... Cakes (1)
 125 R..... 7..... Any other not listed, identified

CLASS S — HAND PIES

- 125 S..... 1..... Fruit filled
 125 S..... 2..... Vegetable filled
 125 S..... 3..... Custard/Pudding filled
 125 S..... 4..... Any other not listed, identified

CLASS T—FROSTED BAKERY

- 125 T..... 1..... Brownies
 125 T..... 2..... Cupcakes
 125 T..... 3..... Cinnamon Rolls
 125 T..... 4..... Cake
 125 T..... 5..... Bars
 125 T..... 6..... Cookies
 125 T..... 7..... Any other not listed, identified

DEPARTMENT 126 — CLOTHING

- ◆ All items must be sewn. No gluing, tying, etc. Tied Fleece Blankets & Pillows that are tied and not sewn are to be entered in Department 118 and not in Department 126
- ◆ All items must be sewn. No gluing
- ◆ Articles consisting of more than one piece should be pinned together
- ◆ Larger wearing apparel should be on hangers
- ◆ Smaller items may be placed in plastic bags
- ◆ Tied Fleece Blankets & Pillows that are tied and not sewn are to be entered in Department 118 and not in Department 126
- ◆ Premiums for Department 126—Teen/Adult Garments:
 1st place: \$4.50; 2nd place: \$3.50; 3rd place: \$2.50; 4th place \$1.50
- ◆ Premiums for Department 126—Infant/Children's Garments & Novelty/Accessories:
 1st place: \$2.50; 2nd place: \$2.25; 3rd place: \$2.00; 4th place \$1.50

CLASS A — TEEN/ADULT GARMENTS (Can be either for males or females)

- 126 A..... 1..... Blazer/jacket/coat
 126 A..... 2..... Blouse/button shirt
 126 A..... 3..... Cape
 126 A..... 4..... Costume
 126 A..... 5..... Costume, ethnic
 126 A..... 6..... Dress
 126 A..... 7..... Dress, bridesmaid or formal
 126 A..... 8..... Maternity wear
 126 A..... 9..... Shorts/culottes
 126 A..... 10... Skirt/skort, pull on
 126 A..... 11... Skirt/skort, tailored
 126 A..... 12... Slacks/pants/jeans, pull on
 126 A..... 13... Slacks/pants/jeans, tailored
 126 A..... 14... Suit
 126 A..... 15... Wedding apparel
 126 A..... 16... Wedding dress
 126 A..... 17... Any other teen/adult garment item not listed, identified

CLASS B — INFANT/CHILDREN'S GARMENTS (Can be either for males or females)

- 126 B..... 1..... Baptismal gown
 126 B..... 2..... Bibs (2)

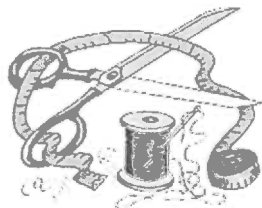

- 126 B..... 3 Bunting
 126 B..... 4 Costume
 126 B..... 5 Dress, child
 126 B..... 6 Dress, infant
 126 B..... 7 Dress, party
 126 B..... 8 Dress, toddler
 126 B..... 9 Onesie shirt
 126 B..... 10 ... Pajamas
 126 B..... 11 ... Pants
 126 B..... 12 ... Pullover shirt
 126 B..... 13 ... Romper
 126 B..... 14 ... Shirt with shoulder snap
 126 B..... 15 ... Skirt
 126 B..... 16 ... Skirt & blouse or top (matching)
 126 B..... 17 ... Any infant/children's garment other not listed, identified

CLASS C — NOVELTY/ACCESSORY

- 126 C..... 1 Apron
 126 C..... 2 Blankets
 126 C..... 3 Diaper bag
 126 C..... 4 Doll clothes
 126 C..... 5 Hat
 126 C..... 6 Pajama bag
 126 C..... 7 Purse or tote
 126 C..... 8 Scarf
 126 C..... 9 Stuffed toy
 126 C..... 10 ... Tote bag
 126 C..... 11 ... Vest
 126 C..... 12 ... Any other novelty/accessory not listed, identified

DEPARTMENT 127 — CROCHETING & KNITTING

- ◆ Articles consisting of more than one piece should be pinned or tied together
- ◆ Garments must be handmade — not on a machine
- ◆ Premiums for Crocheted items:
 1st: \$2.50; 2nd: \$2.25; 3rd: \$2.00; 4th: \$1.50
- ◆ Premiums for Knitted items:
 1st: \$3.00; 2nd: \$2.50; 3rd: \$2.00; 4th: \$1.50

CLASS A — CROCHETED ARTICLES

- 127 A..... 1 Afghan, adult/standard
 127 A..... 2 Afghan, baby
 127 A..... 3 Afghan, child
 127 A..... 4 Afghan, throw
 127 A..... 5 Booties, infant
 127 A..... 6 Crocheted felted item
 127 A..... 7 Decorative edging
 127 A..... 8 Doily or dresser scarf
 127 A..... 9 Doll ensemble
 127 A..... 10 ... Handbag
 127 A..... 11 ... Hat
 127 A..... 12 ... Infant wear
 127 A..... 13 ... Item made w/handspun yarn
 127 A..... 14 ... Mittens
 127 A..... 15 ... Ornaments
 127 A..... 16 ... Pillow
 127 A..... 17 ... Placemats, set of four
 127 A..... 18 ... Scarf
 127 A..... 19 ... Shawl/poncho
 127 A..... 20 ... Slippers
 127 A..... 21 ... Socks
 127 A..... 22 ... Stuffed animal, small up to 5"
 127 A..... 23 ... Stuffed animal, medium 5" to 10"
 127 A..... 24 ... Stuffed animal, large 10" or larger
 127 A..... 25 ... Sweater, adult

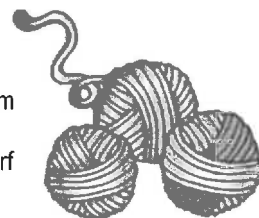

- 127 A 26... Sweater, child
- 127 A 27... Tablecloth
- 127 A 28... Toy, small up to 5"
- 127 A 29... Toy, medium 5" to 10"
- 127 A 30... Toy, large 10" or larger
- 127 A 31... Vest
- 127 A 32... Wall hanging
- 127 A 33... Gloves/Glittens
- 127 A 34... Holiday Item
- 127 A 35... Dishcloth
- 127 A 36... Potholder/Trivet (1)
- 127 A 37... Potholder/Trivet set (2)
- 127 A 38... Any other crocheted item not listed

CLASS B — KNITTED ARTICLES

- 127 B 1..... Afghan, adult/standard
- 127 B 2..... Afghan, baby
- 127 B 3..... Afghan, child
- 127 B 4..... Afghan, throw
- 127 B 5..... Booties, infant
- 127 B 6..... Knitted felted item
- 127 B 7..... Decorative edging
- 127 B 8..... Doily or dresser scarf
- 127 B 9..... Doll ensemble
- 127 B 10... Handbag
- 127 B 11... Hat
- 127 B 12... Infant wear
- 127 B 13... Item made w/handspun yarn
- 127 B 14... Mittens, 2 needle
- 127 B 15... Mittens, 4 needle
- 127 B 16... Ornaments
- 127 B 17... Pillow
- 127 B 18... Placemats, set of four
- 127 B 19... Scarf
- 127 B 20... Shawl/poncho
- 127 B 21... Slippers
- 127 B 22... Socks
- 127 B 23... Stuffed animal, small up to 5"
- 127 B 24... Stuffed animal, medium 5" to 10"
- 127 B 25... Stuffed animal, large 10" or larger
- 127 B 26... Sweater, adult
- 127 B 27... Sweater, child
- 127 B 28... Tablecloth
- 127 B 29... Toy, small up to 5"
- 127 B 30... Toy, medium 5" to 10"
- 127 B 31... Toy, large 10" or larger
- 127 B 32... Vest
- 127 B 33... Wall hanging
- 127 B 34... Gloves/Glittens
- 127 B 35... Holiday Item
- 127 B 36... Dishcloth
- 127 B 37... Potholder/Trivet (1)
- 127 B 38... Potholder/Trivet set (2)
- 127 B 39... Any other knitted item not listed

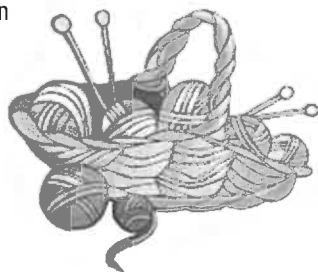

DEPARTMENT 128 - HOME FURNISHINGS

- ♦ Any article made for hanging must be properly prepared to hang
- ♦ Premiums for Department 128—Home Furnishings:
1st: \$4.50; 2nd: \$3.50; 3rd: \$2.50; 4th: \$1.50

CLASS A — WINDOW COVERINGS

- 128 A 1..... Drapes, lined
- 128 A 2..... Panels

- 128 A 3 Roman shade
- 128 A 4 Swag/priscilla
- 128 A 5 Tiers
- 128 A 6 Valance
- 128 A 7 Any other window covering not listed

CLASS B — TABLE COVERINGS

- 128 B 1 Chair cushions, set of 2
- 128 B 2 Napkins, set of 4
- 128 B 3 Placemats, set of 4
- 128 B 4 Potholder/trivet
- 128 B 5 Runner/scarf
- 128 B 6 Tablecloth
- 128 B 7 Any table covering not listed

CLASS C — RUGS

- 128 C 1 Rug, braided
- 128 C 2 Rug, hooked
- 128 C 3 Rug, loom woven
- 128 C 4 Rug, other
- 128 C 5 Any other rug not listed

CLASS D — QUILTS

- 128 D 1 Pillow
- 128 D 2 Quilt, large hand quilted
- 128 D 3 Quilt, large hand quilted patchwork
- 128 D 4 Quilt, large machine quilted
- 128 D 5 Quilt, large machine quilted patchwork
- 128 D 6 Quilt, large tied
- 128 D 7 Quilt, small hand quilted
- 128 D 8 Quilt, small machine quilted
- 128 D 9 Quilt, small tied
- 128 D 10 ... Shams, 2
- 128 D 11 ... Wall hanging
- 128 D 12 ... Any other quilt not listed

CLASS E — BEDDING ITEMS (NOT QUILTED)

- 128 E 1 Bedspread
- 128 E 2 Comforter
- 128 E 3 Dust ruffle
- 128 E 4 Pillowcases
- 128 E 5 Pillow, toss
- 128 E 6 Shams, 2
- 128 E 7 Any bedding item not listed

CLASS F — HAND EMBROIDERED HOME FURNISHINGS

- 128 F 1 Blanket
- 128 F 2 Bookmark
- 128 F 3 Christmas Stocking, single (1)
- 128 F 4 Christmas Stockings, set (2 or more)
- 128 F 5 Hand towel or dish towel, single (1)
- 128 F 6 Hand towel or dish towel, set (2 or more)
- 128 F 7 Pillow
- 128 F 8 Pillow case, single (1)
- 128 F 9 Pillow cases, set (2)
- 128 F 10 ... Placemats, single (1)
- 128 F 11 ... Placemats, set of 4
- 128 F 12 ... Table runner
- 128 F 13 ... Wall hanging 5x7 or smaller
- 128 F 14 ... Wall hanging greater than 5x7 to 12x14
- 128 F 15 ... Wall hanging greater than 12 x 14
- 128 F 16 ... Any other hand embroidered not listed

CLASS G — HOLIDAY DECORATIONS

- 128 G 1 Christmas outdoor display
- 128 G 2 Christmas small home accessory
- 128 G 3 Christmas stocking
- 128 G 4 Christmas table centerpiece
- 128 G 5 Christmas tree ornament
- 128 G 6 Christmas tree skirt
- 128 G 7 Christmas wall hanging/display

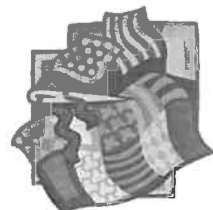

- 128 G..... 8..... Halloween outdoor display
- 128 G..... 9..... Halloween small home accessory
- 128 G..... 10... Halloween table centerpiece
- 128 G..... 11... Halloween wall hanging/display
- 128 G..... 12... July 4th outdoor display
- 128 G..... 13... July 4th small home accessory
- 128 G..... 14... July 4th wall hanging/display
- 128 G..... 15... Spring outdoor display
- 128 G..... 16... Spring small home accessory
- 128 G..... 17... Spring table centerpiece
- 128 G..... 18... Spring wall hanging/display
- 128 G..... 19... Thanksgiving outdoor display
- 128 G..... 20... Thanksgiving small home accessory
- 128 G..... 21... Thanksgiving table centerpiece
- 128 G..... 22... Thanksgiving wall hanging/display
- 128 G..... 23... Valentine's centerpiece
- 128 G..... 24... Valentine's small home accessory
- 128 G..... 25... Valentine's wall hanging/display
- 128 G..... 26... Winter centerpiece
- 128 G..... 27... Winter outdoor display
- 128 G..... 28... Winter small home accessory
- 128 G..... 29... Winter wall hanging/display
- 128 G..... 30... Other tradition centerpiece
- 128 G..... 31... Other tradition home accessory
- 128 G..... 32... Other tradition outdoor display
- 128 G..... 33... Other tradition wall hanging/display

CLASS H — OTHER DECORATIVE HOME FURNISHINGS

- 128 H..... 1..... Appliqued wall hanging
- 128 H..... 2..... Created stained glass
- 128 H..... 3..... Grape vine wreath
- 128 H..... 4..... Lamp shade
- 128 H..... 5..... Silk Flowers, basket arrangement
- 128 H..... 6..... Silk Flowers, bouquet arrangement
- 128 H..... 7..... Silk Flowers, corsage
- 128 H..... 8..... Silk Flowers, garden scarecrow
- 128 H..... 9..... Silk Flowers, holiday arrangement (id. holiday)
- 128 H..... 10... Silk Flowers, wreath, swag or wall hanging
- 128 H..... 11... Tatting
- 128 H..... 12... Any other decorative home furnishing not listed
- 128 H..... 13... Any other silk flower arrangement/bouquet



ADMISSION TO THE FAIR:

Daily Admission Passes

\$10.00 each day

Ages 5 & Older*

*includes bounce houses & inflatable rides at no additional charge

Weekend Admission Passes

\$20.00 for the entire weekend

Ages 5 & Older*

*includes bounce houses & inflatable rides at no additional charge

Note: We implemented a price increase in admission for the fair last year. It was not a decision that we made lightly.

The price increase is due to increasing costs to provide you with the entertainment and activities that you have always enjoyed (i.e. Draft Horse Pull, Mud Bog, great Music, etc.) in addition to bringing new events to the fair each year (i.e. Truck Pull).

We understand with rising costs that all of your are impacted individually as well, which is why we are offering to different options to continue to make the fair more affordable for you:

1. If you volunteer a shift at the fair or if you assist the fair with a work bee before the fair, you will get in for free.
2. There is a weekend pass option which will save you \$10 overall if you attend the fair each day.

WE NEED YOU! TO MAKE IT HAPPEN

Did you know that the Florence County Fair is completely run and operate by volunteers? From board members to gate workers, from event coordinators to grounds cleanup crew and serving food and beverages, everyone you see working at the fair is a volunteer.

We are celebrating 121 years of the Florence County Fair this year, and **we need your help now and in the future** in order to keep this Florence County tradition happening. We are looking for help:

- at the Fair itself (single shifts): working at the gate, working in the kitchen and beer stand (3-4 hour shifts)
- at the Fair itself and a little work before hand planning activities: cricket spitting, little king & queen contest, fairest of the fair contest, kids games, vendors, etc (prior activities to bring back—but we are always open to new ideas as well) (3-10 hours of involvement)
- at the Fair itself (supervising areas): the livestock building, grandma's garden
- all year as fair board members: we meet once a month (less in the winter months)
- in the month of August: we have workbees once a week to help get the fairgrounds ready and set to happen

Florence County Fair * Exhibitor Entry Form * 2025

Office Use Only:
Exhibitor #:

- Registration is FREE. Pre-Registration is until August 9. Those pre-registered will have their entry tags printed and waiting for them when they come to drop off their exhibits. Pre-registered exhibitors may still add or remove items from their registration form when they bring their items to the fair. Entries will be accepted after August 8, but it is requested that after August 8, you email your entries or bring your entry form with you to the fair on August 20.
- All items must be registered between 2:00 p.m. and 7:00 p.m. on Wednesday, August 20. If you are unable to bring items during that time, please reach out to Jessica at 906-282-9153 to discuss different options. All exhibits must be brought to the fair no later than 7:00 p.m. on Wednesday, August 20, 2025.
- NOTE: If you've never entered in the fair before, we understand this form can be confusing. We are more than happy to help you with it. If you want help ahead of time, you can contact Jessica at 906-282-9153. Otherwise, we can help you the day of registration as well. Just bring your items to the fair between 2:00 p.m. and 7:00 p.m. to sign up and drop off your items.

Please Check One:

☐ Youth Class (under 5 years).....E

☐ Youth Class (ages 5-6)C

☐ Youth Class (ages 7-8)X

☐ Youth Class (ages 9-12)Y

☐ Youth Class (ages 13-17).....Z

☐ Open Class (ages 18 & up).....O

Please Check One:

☐ Florence County Resident

☐ Florence County Non-Resident

Name: _____

Address: _____

_____ Zip: _____

Phone: _____

E-mail: _____

Township of Residence: _____

I have exhibited in the fair in the past: ☐ Yes ☐ No

I am interested in volunteering some time for the fair! ☐ Yes ☐ No

| | Dept. | Class | Lot | Description |
|-----|-------|-------|-------|-------------|
| 1. | _____ | _____ | _____ | _____ |
| 2. | _____ | _____ | _____ | _____ |
| 3. | _____ | _____ | _____ | _____ |
| 4. | _____ | _____ | _____ | _____ |
| 5. | _____ | _____ | _____ | _____ |
| 6. | _____ | _____ | _____ | _____ |
| 7. | _____ | _____ | _____ | _____ |
| 8. | _____ | _____ | _____ | _____ |
| 9. | _____ | _____ | _____ | _____ |
| 10. | _____ | _____ | _____ | _____ |
| 11. | _____ | _____ | _____ | _____ |
| 12. | _____ | _____ | _____ | _____ |
| 13. | _____ | _____ | _____ | _____ |
| 14. | _____ | _____ | _____ | _____ |
| 15. | _____ | _____ | _____ | _____ |
| 16. | _____ | _____ | _____ | _____ |
| 17. | _____ | _____ | _____ | _____ |
| 18. | _____ | _____ | _____ | _____ |
| 19. | _____ | _____ | _____ | _____ |
| 20. | _____ | _____ | _____ | _____ |
| 21. | _____ | _____ | _____ | _____ |

Florence County Fair

Established in 1903

August 22-23-24, 2025

"A Fair to Remember"

P.O. Box 704 * Florence, WI 54121

florencecountyfair@hotmail.com * 906-282-9153

PRSRT STD
US POSTAGE
PERMIT #21
FLORENCE WI

POSTAL CUSTOMER

Mud Bog

August 23

Mud begins to fly at noon! CST



Registration
7-10:30 a.m. CST



100% Cash Payouts
Plus additional sponsorship money added

Entry Fee—\$35/each class:

12 different
classes of racers

Admission for the
general public to the mud
run is included with admis-
sion to the fair!

See you at the Fair!

Florence County Fair Park
5505 Cty Hwy N

½ mile South of US 2
in Florence, WI

Did you know that anyone can enter the coloring contest? To enter, color the pictures in this book and write your name, age and address on the back of the picture. Then mail it (on or before August 8) to:

Florence County Fair
P.O. Box 704
Florence, WI 54121

OR bring it to the Fair Park on Wednesday, August 20 between 2:00 p.m. and 7:00 p.m. Additional copies of that coloring page and others can be found online at www.florencecountyfair.com.